1952

Crusader

IT'S FUN TO LIVE IN AMERICA

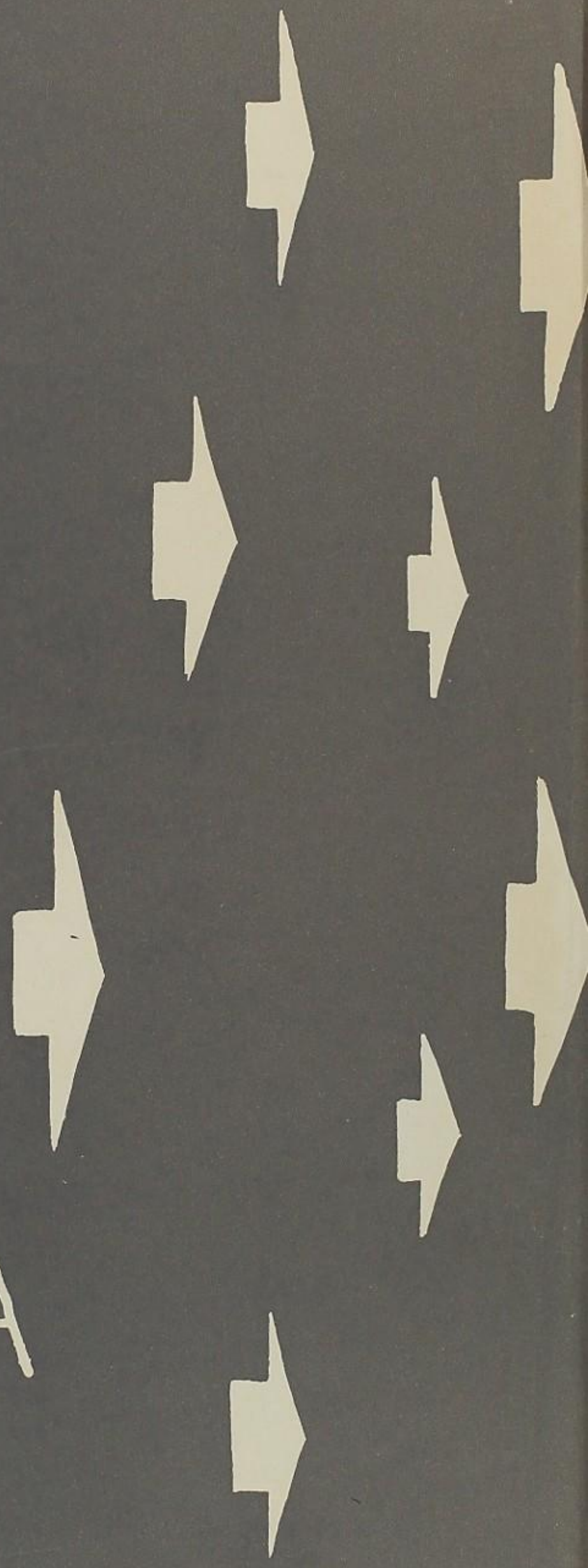

THIS BOOK BELONGS TO

Jimmie Melton

PLEASE RETURN IT

You may think this is a strange request, but I find that although many of my friends are bad mathematicians, they are nearly all good bookkeepers.

CRUSADER 1952

Crusader

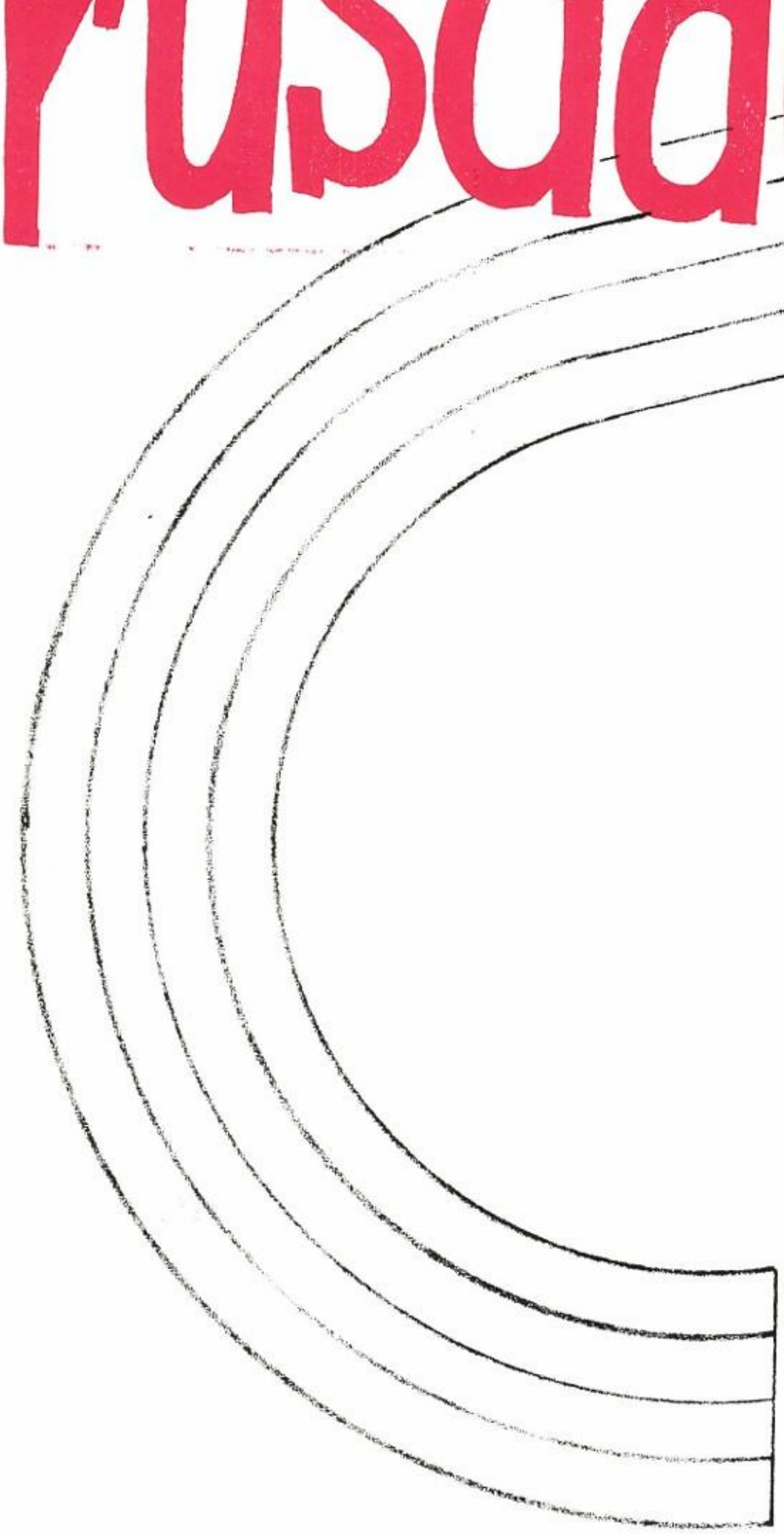

PUBLISHED BY TH

1952

SENIOR CLASS OF WOODROW WILSON HIGH SCHOOL, DALLAS, TEXAS

contents

INTRODUCTION	1
FACULTY	10
FEATURES	20
CLASSES	44
ATHLETICS	90
MILITARY	114
ACTIVITIES	132

Foreword

The theme of the 1952 Crusader, "It's Fun to Live in America", might well have been "It's Fun to Attend Woodrow Wilson", because life at our school typifies so well life in America.

Through this theme we are striving to bring to our fellow-students a fuller realization of the wonderful advantages of our American Way of Life, and to express our appreciation for the privileges and responsibilities that we as young Americans so often take for granted.

We are proud that we live in America, not because we are so much better off than other people, but proud because we are part of a country that enables us to attain all these advantages, and also to help those who are less fortunate than we.

In times such as these with so much turmoil in the world it is only fitting that we "here highly resolve" that we will do our part in spreading America's joys to the rest of the world.

Let's keep it fun to live in America!

For the inspiration of this theme we are indebted to the booklet "It's Fun to Live in America", published in 1951 by Kwianis International.

The memory of Woodrow Wilson will always include its magnificent structure and well-kept landscape. Against a threatening sky, its staunch, yet delicate, lines are serene and dignified. The west front is beautifully softened by the afternoon sunlight, and under Winter's bleak reign, the crystal coats of ice serve only to enhance its stoic beauty.

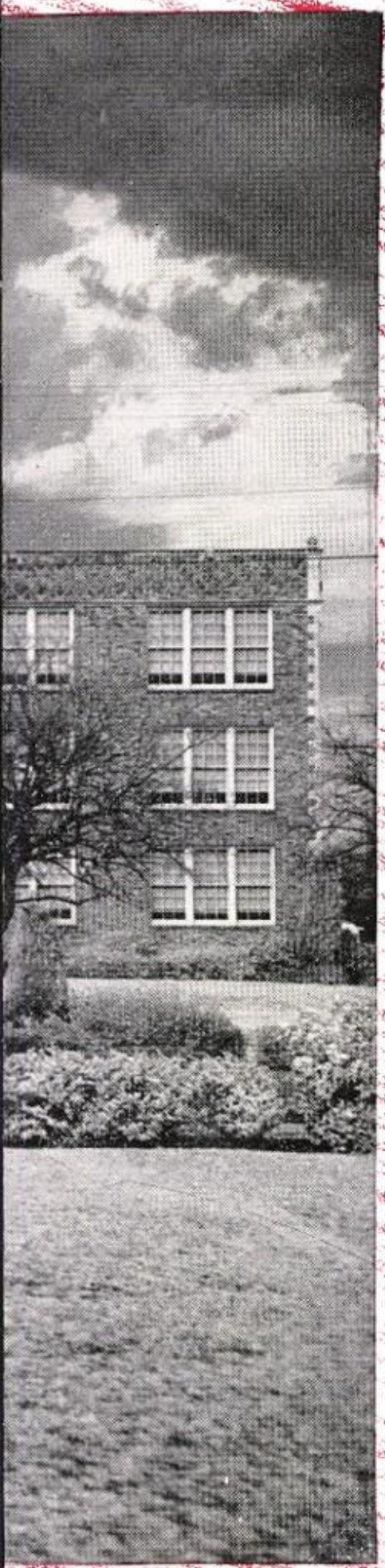

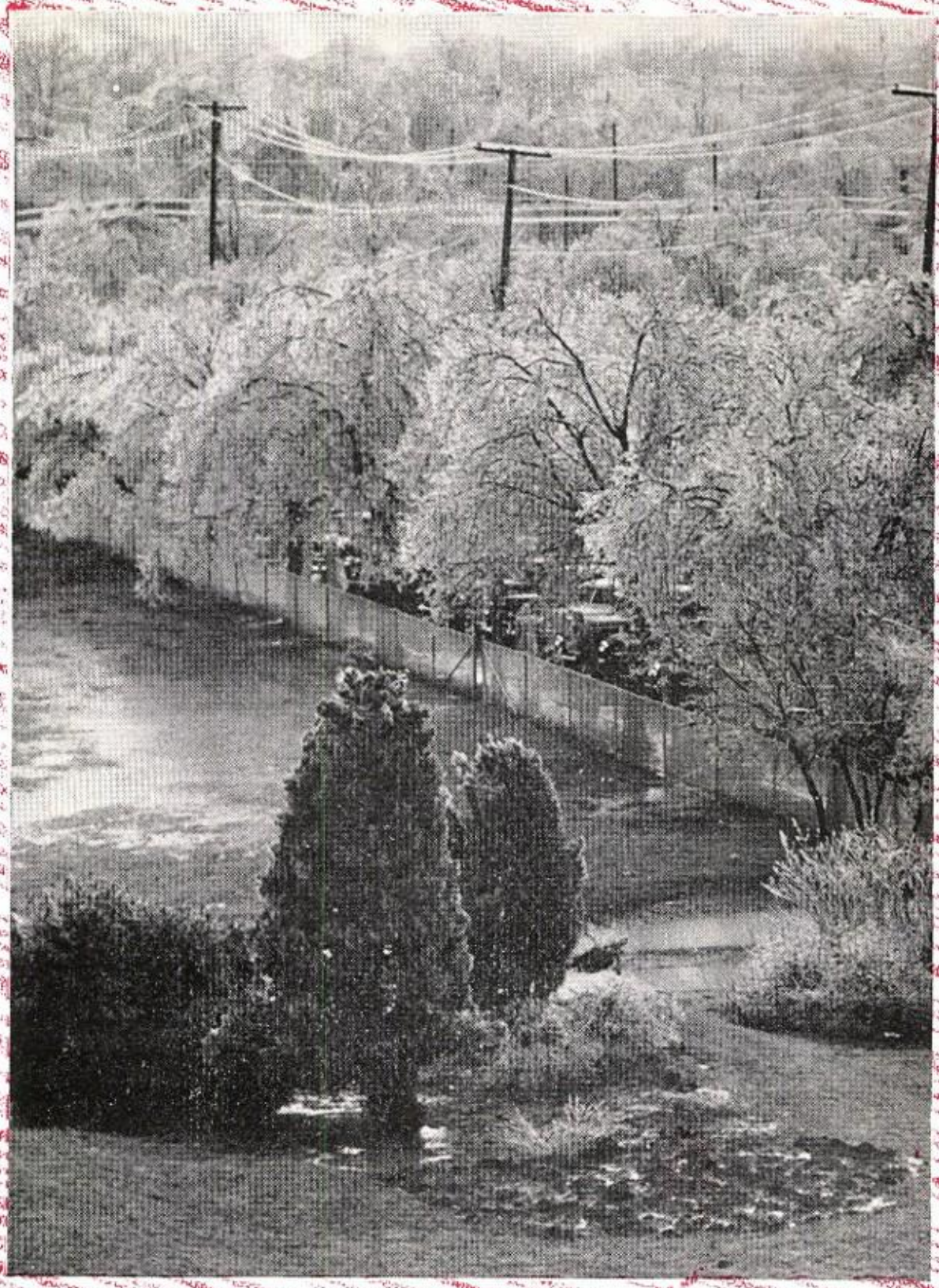

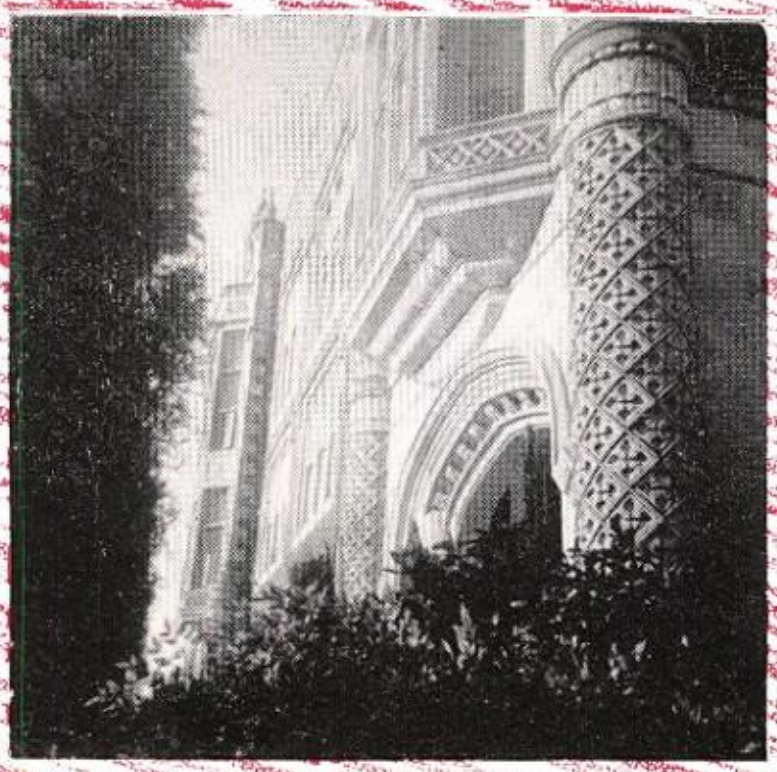

annual staff

ESTHER CRAWFORD
Copy

CYNTHIA McCOLLUM
Classes

CATHERINE BLAIZE
Copy

JOANNE HARRIS

HELEN MEWSHAW
Military

PATTY CLARKSON
Features

PAT PARKER
Athletics

GLORIA COFFIN
Athletics

KAROLYN KUCERA
Clubs

ADENA ALLEN
Music and Publications

LINDA KIMBRIEL

NORMA SAULSMAN
Co-Editors

MR. PAUL F. ALLEN
Sponsor

dedication

The students of Woodrow Wilson are fortunate to have as their Dean so capable a person as Mrs. Lorene Francis.

Because of her gracious manner, wise counsel, friendly understanding of the students' viewpoints and seemingly inexhaustable patience, we dedicate to her with affection and pride this twenty-fourth edition of the Crusader.

faculty

1952

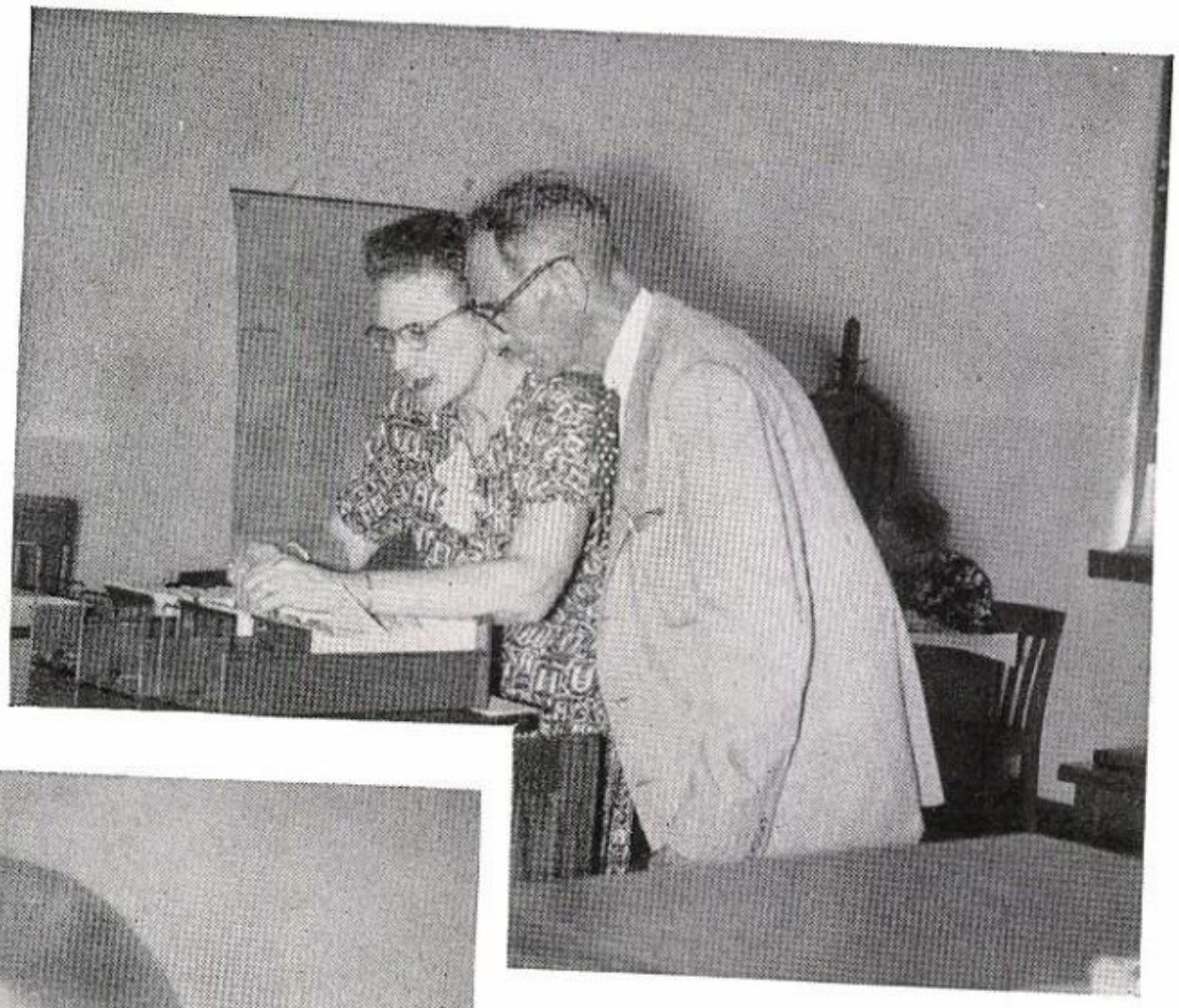

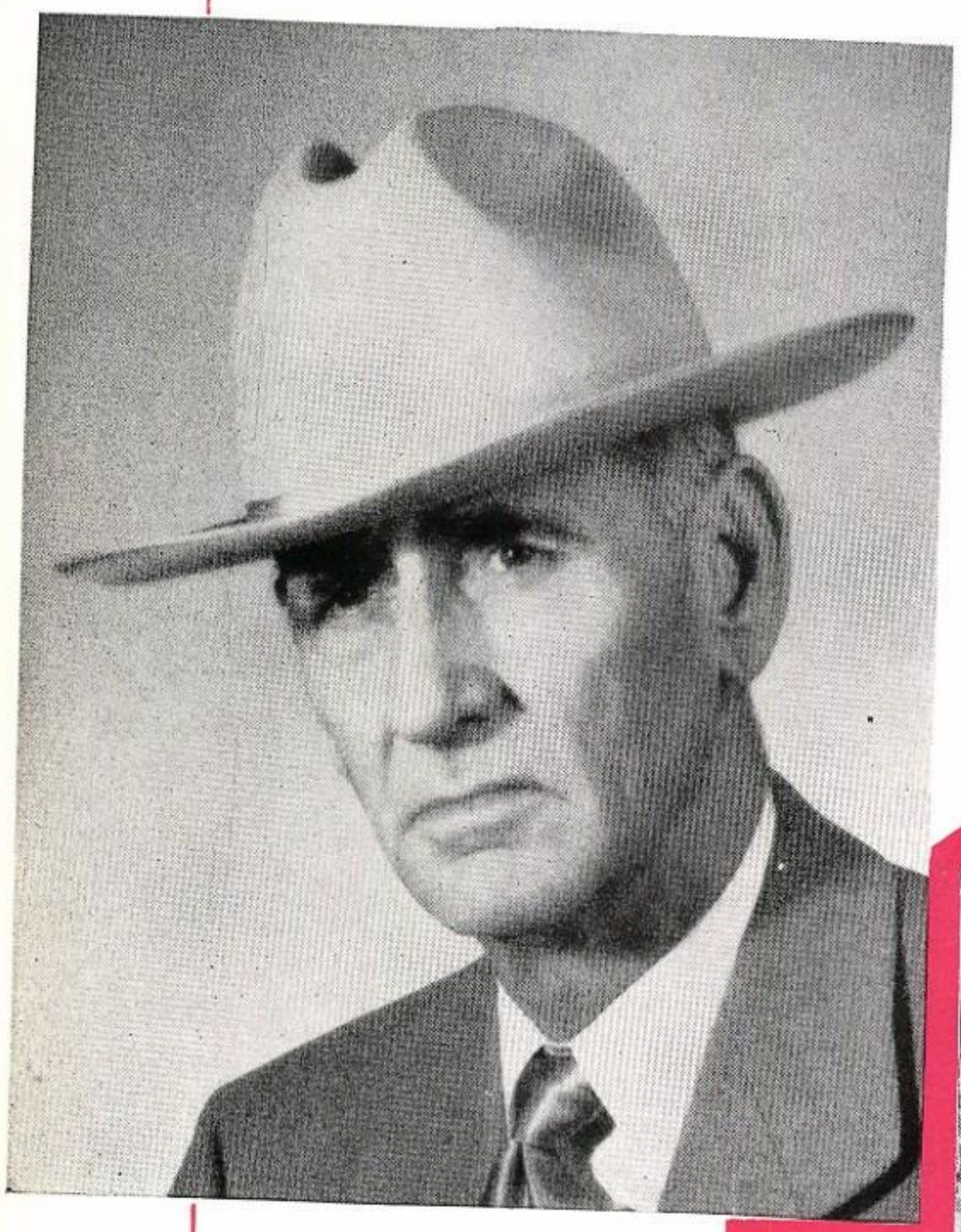

G. L. ASHBURN
Principal

"Pop", the Wildcat's number one fan . . . who works with the students in all activities to make Woodrow Wilson an even better place . . . a specialist in taking a personal interest in each student . . . backing the students 100% in working toward the solutions to their problems . . . a powerful force for good in our lives.

city administration

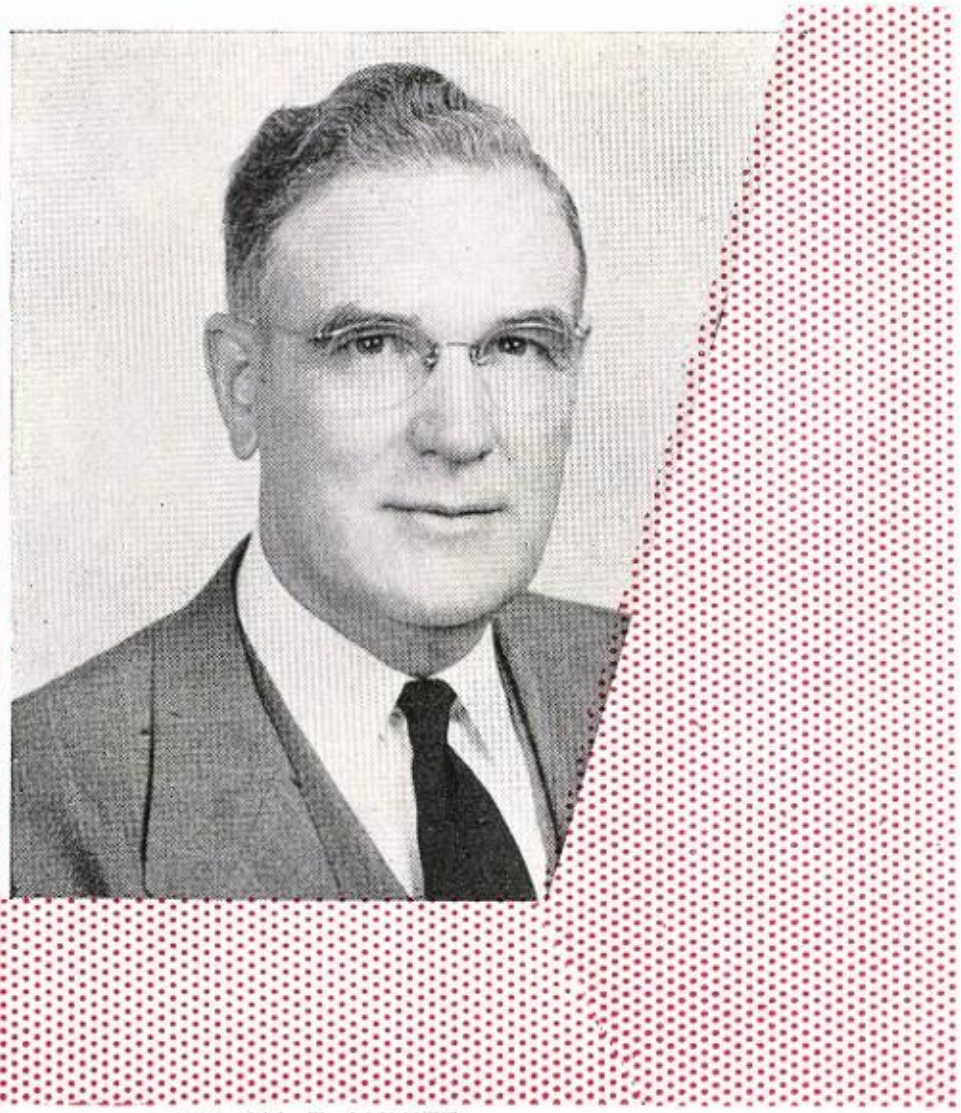

DR. W. T. WHITE
Superintendent of Schools

DR. FRANK L. WILLIAMS
Assistant Superintendent

DR. EWELL D. WALKER
Assistant Superintendent

Not Pictured: ROBERT McKAY, Assistant Superintendent

IN MEMORIAM

Miss Ruby Keith, whose firm beliefs in democratic ideals greatly influenced the thoughts of her students, died November 30, 1951. Her life was in accordance with her teachings. Although her actual presence will be missed, the qualities she impressed upon those she taught will continue to exist.

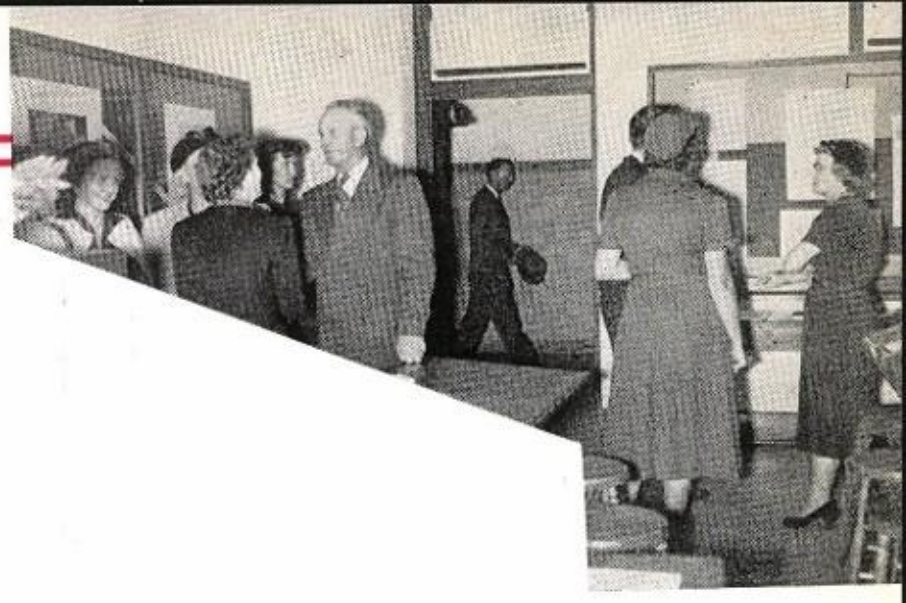

Miss Fincher displays the results of her artists' efforts.

FACULTY

Virginia Adams, Home Economics

Jewelle Allen, Hall 3

Paul F. Allen, Spanish

Eunice B. Atkins, History

Earle Bishop, Mechanical Drawing

Allys Field Boyle

Helen Braack, Librarian

Margaret Brooks, Commercial

Willie Mae Caldwell, Nurse

Fern Carlisle, History

Buford Cates, Mathematics, Business Manager

Edith Cooper, Gymnasium

E. Boyd Curtis, Commercial

Carrie Deen, Mathematics

Susie Downs, Principal's Sec.

Merle Fincher, Art

C. L. Ford, Mathematics

FACULTY

Malvina Galchutt, Hall 1

Herschel Forester, Physics

Lorene Francis, Dean

Hannah Goldstein, Gymnasium

Sarah Gray, Spanish

Bobby Griffin, Coach

Bailey Hargrave, Mathematics, Coach

Georgia Harrison, Military Office

Mozelle Hays, Commercial

Don Helms, Coach

Irvin Hill, Mathematics

Jeanette Hill, Hall 4

L. W. Houtchens, Biology

Corin Humphries, English

C. C. Jameson, Mathematics, Coach

Mildred Juniger, Journalism

English 8 students watch the growth of Lynwood's mural.

FACULTY

Miss Susie Downs distributes teachers' mail.

Blanche Kendick, History

Lucille Brown Kennedy, English

Hazel Kennedy, Dean's Office

Mildred King, English

Bill Leavell, History

Howard Kitchen, Biology

Flora Lowrey, English

Dorotha McClain, English

H. D. Martin, Mathematics

S. W. McMillan, Mathematics

Daisy Bowden Miller, Commercial

Winnie D. Nance, History

H. Bush Morgan, Speech

Major R. M. Neher, Military

O. E. Parris, Chemistry

Melton Owen, History

Helen Parsons, Gymnasium

FACULTY

Alma Patrick, Spanish

James C. Riley, Coach

Evelyn Robbins, Orchestra

Myrtle Roberts, History

George Royster, Band

Bonnie Rudd, Dean's Office

Leona Sealy, English

Clare Seay, Coach

Doyle Smith, History

Sarah Stovall, Home Economics

Mary Trout, Dietitian

Mable Turman, Spanish

Helen Van Valkenburgh, Distributive Education

Mattie Dell Webb, Gymnasium

Zada Wells, Commercial

Bonnie Wilkins, Latin, Senior Counselor

J. Roy Williams, English

Anna Woodruff, Chorus

NOT PICTURED: Ruth Abernathy, Mary Baker, Emmaline Donahue, Nell Miles.

Open House guests stop to enjoy the "main even of the evening.

SCHOOL OFFICES

Mrs. Francis and staff pose for a picture in the attendance office.

Mrs. Caldwell and the Clinic Quintet.

Miss Wilkins and her senior counseling assistants.

Coach Riley and team in the athletic office.

Cates, Holmz, and Crew in the business office.

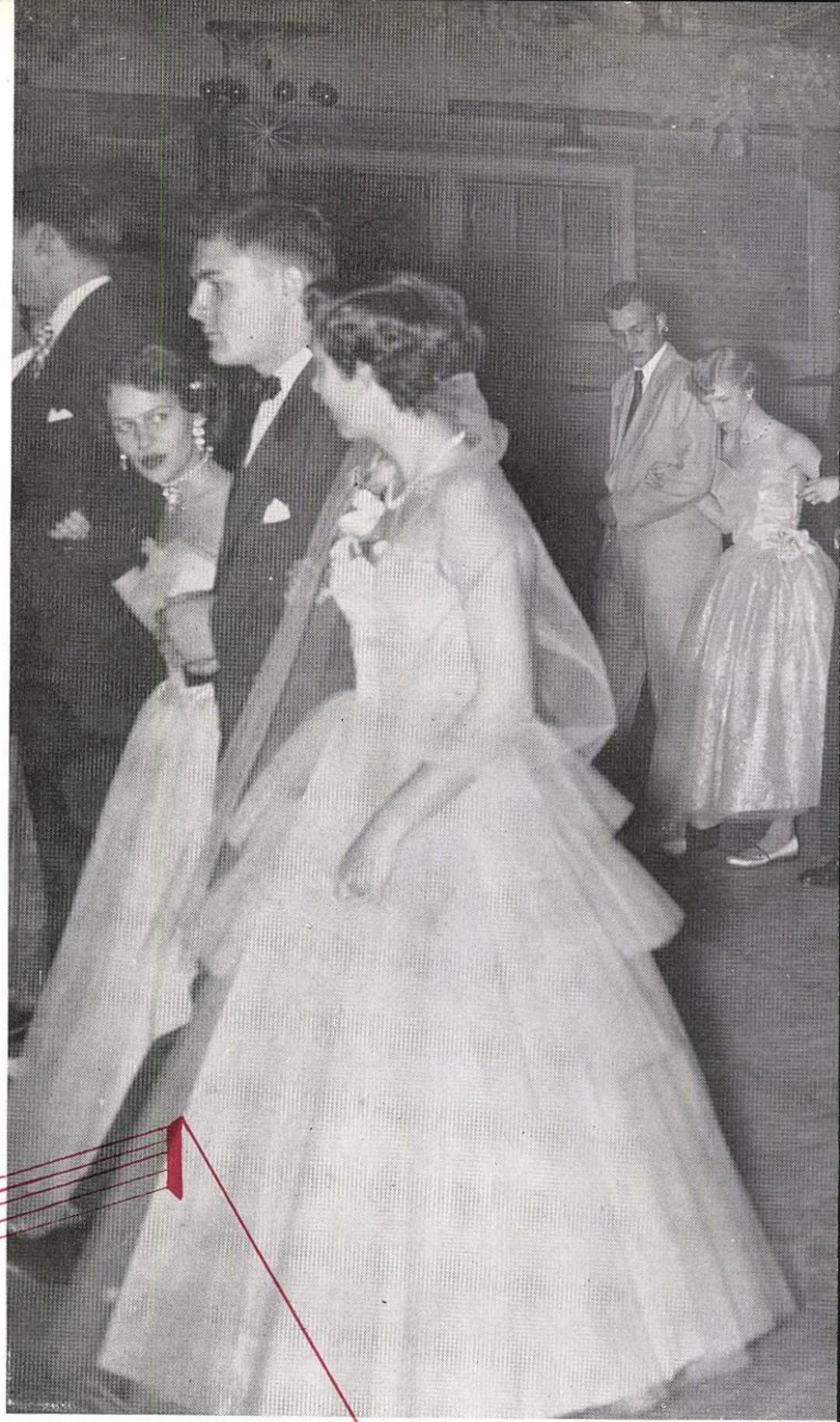

features

1952

Hurry up, youse guys — we're late already!

Miss Parsons exposes the awful truth.

With September came new lockers—better known as "Fibber Magee Closets."

28-29-30-Sorry! I have another class at the fourth period.

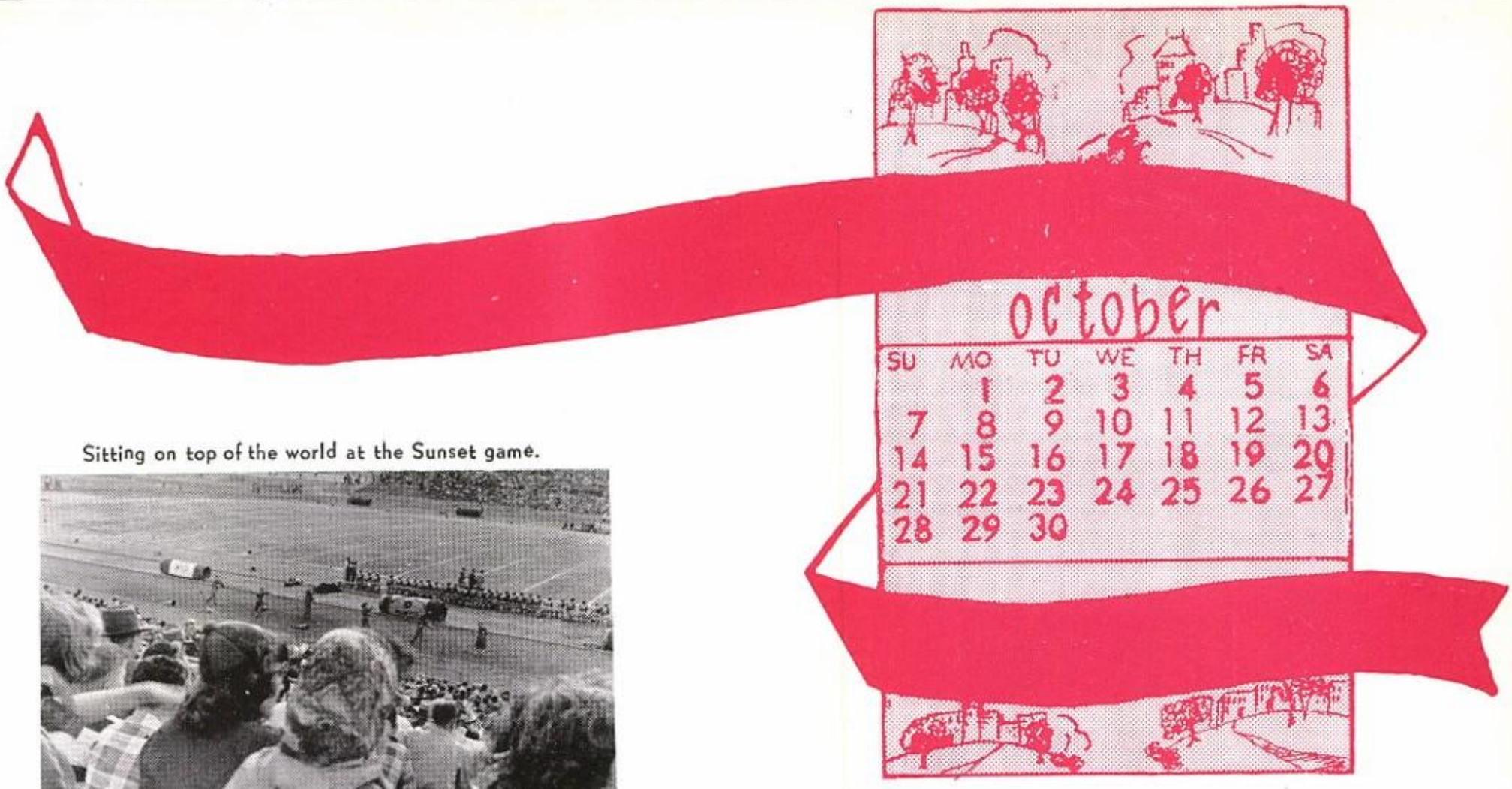

Sitting on top of the world at the Sunset game.

Attention, Bisons! A hint to the wise is sufficient.

No laryngitis here . . . visiting cheerleaders at the Arlington Heights game assembly.

W.W. — host to a representation of "Big D's" high school spirit!

Mary Lee . . . competition for the professionals at the Fair.

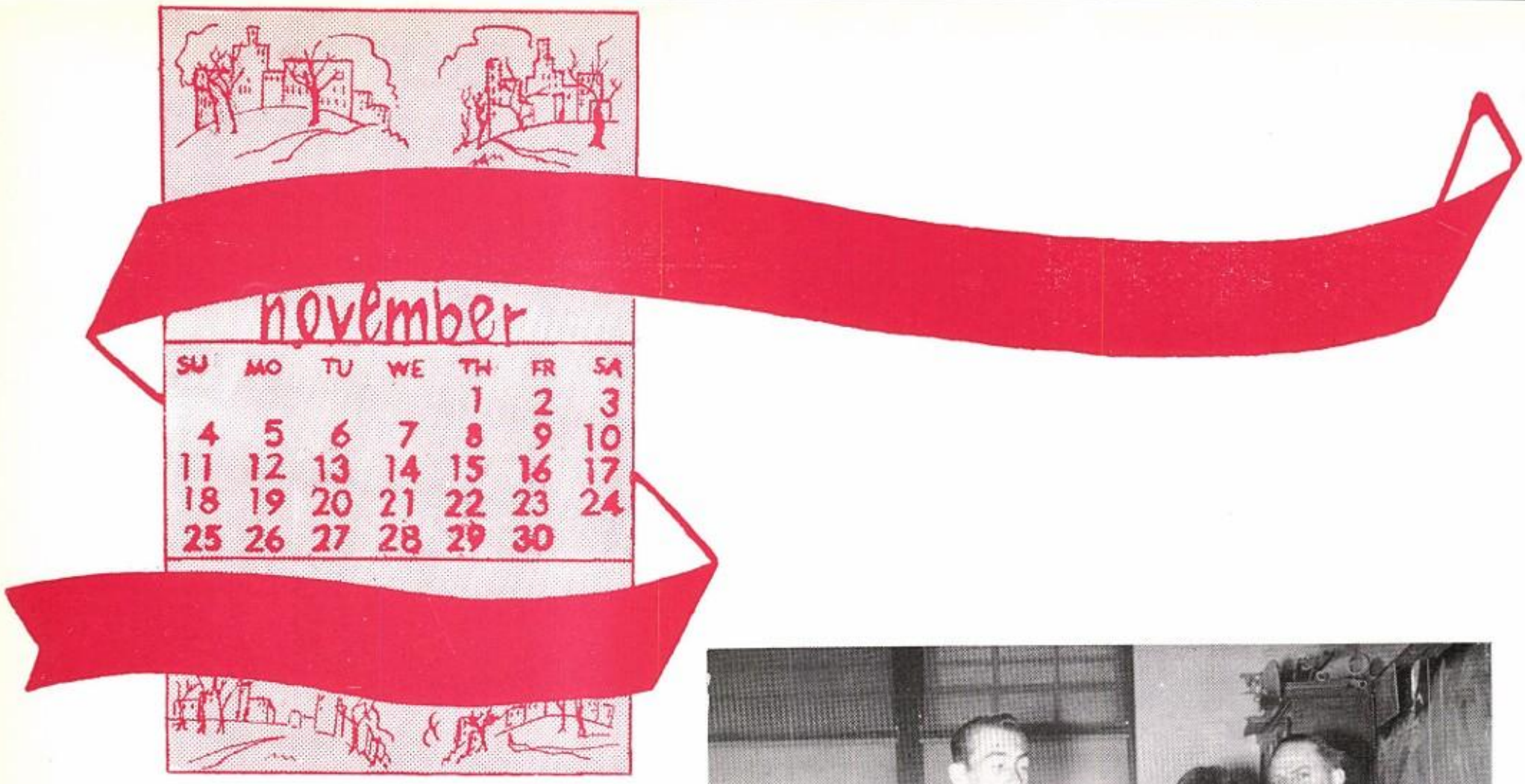

Mrs. King has a visitor in English 6 class.

Pat Parker makes like Groucho!

During National Education Week parents get the "lowdown" on their little darlings!

Staff assembled for the rush hour at Open House.

Davey O'Brien, ex all-American and Wildcat, recalls old times with Mr. Ashburn.

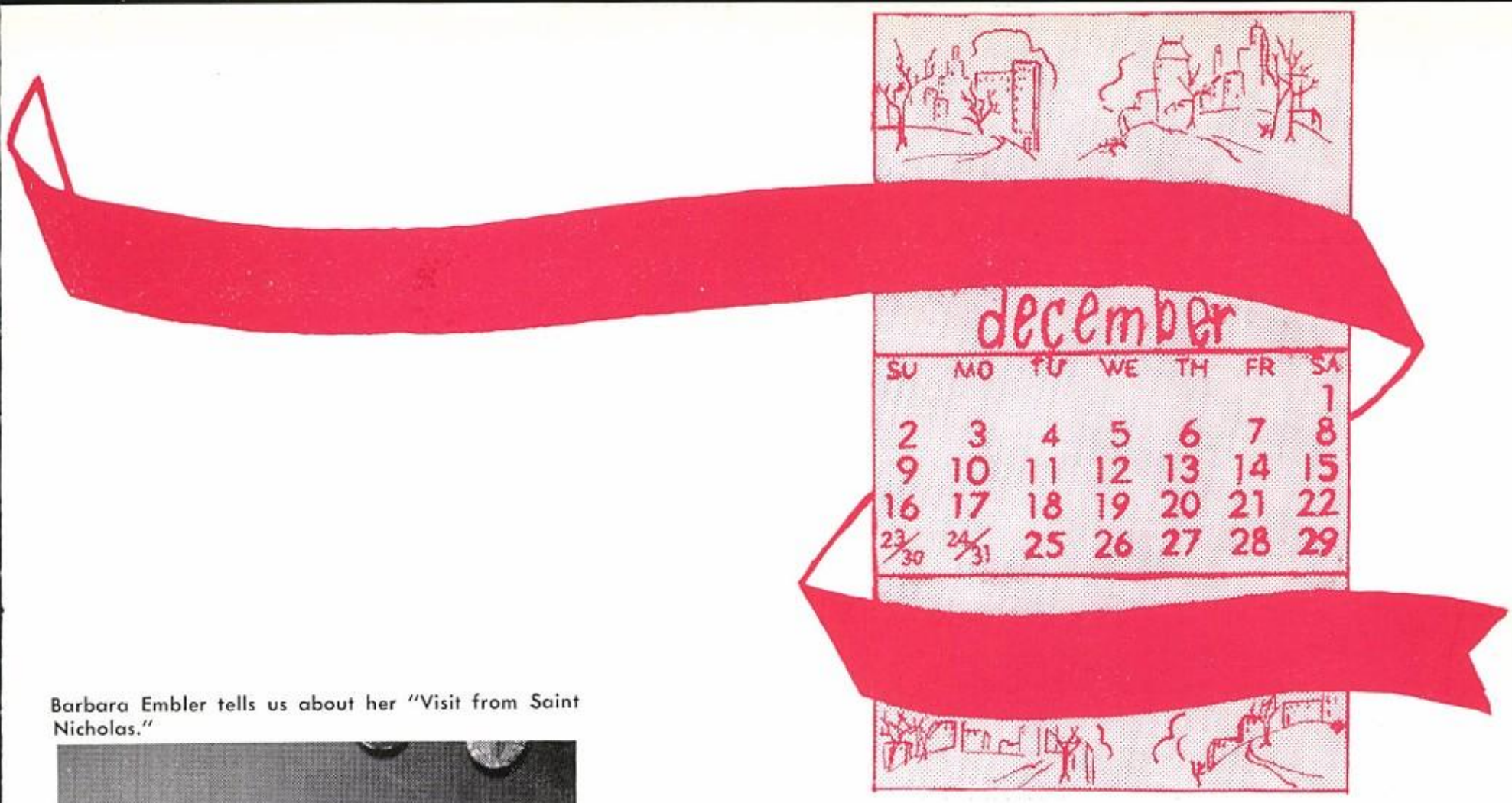

Barbara Embler tells us about her "Visit from Saint Nicholas."

Santa opens his pack at the Christmas Dance.

Are these prize-winning hicks normal in the daytime?

Look what the reindeer dragged in! Karolyn (Kris Kringle) Kucera!

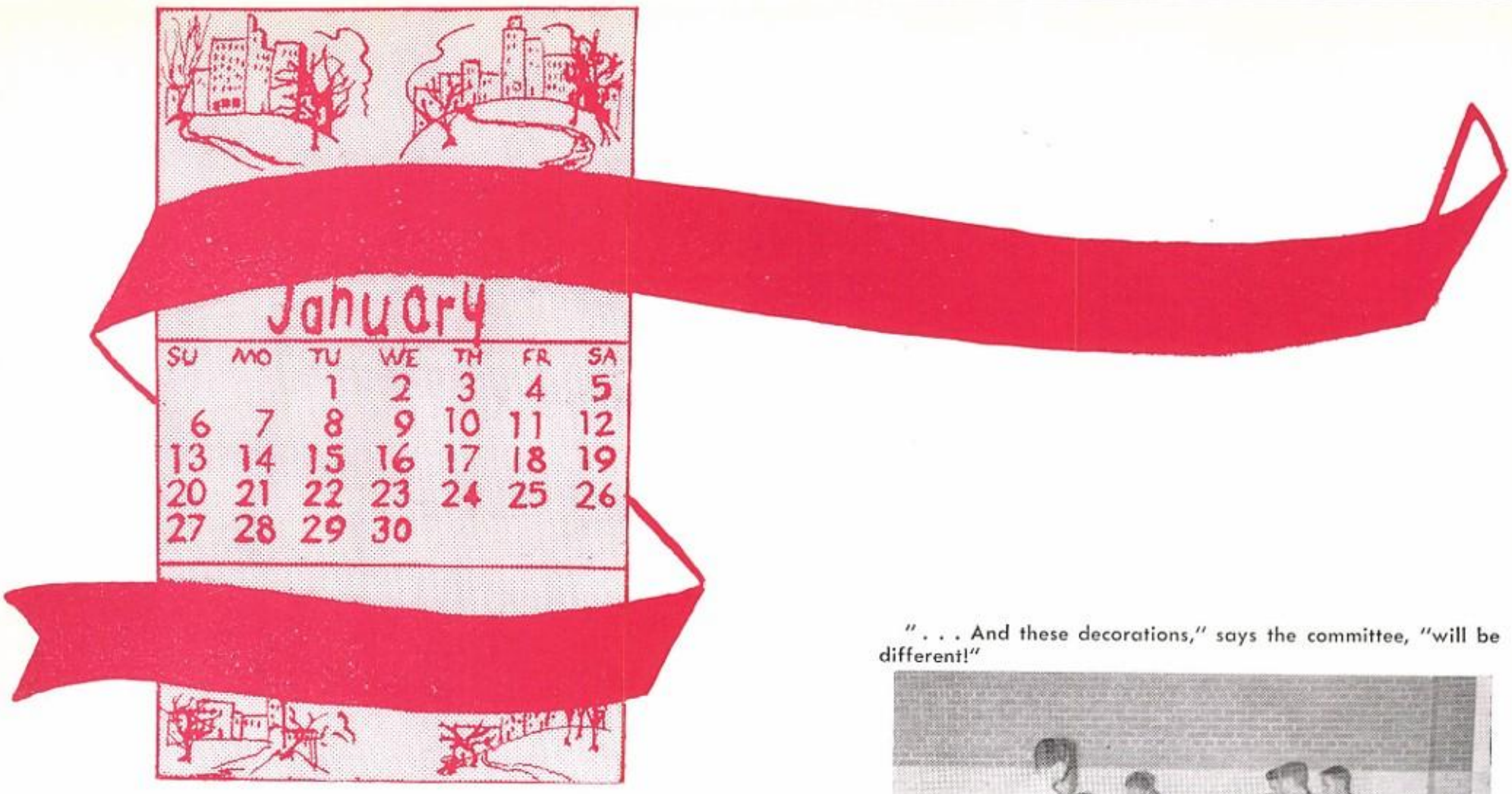

"I did so play the right foot pedal!!"

". . . And these decorations," says the committee, "will be different!"

"Kind Lady" rehearsals going full force.

A breathless moment, never-to-be forgotten by the three highest honor graduates.

A trial run on the new information desk.

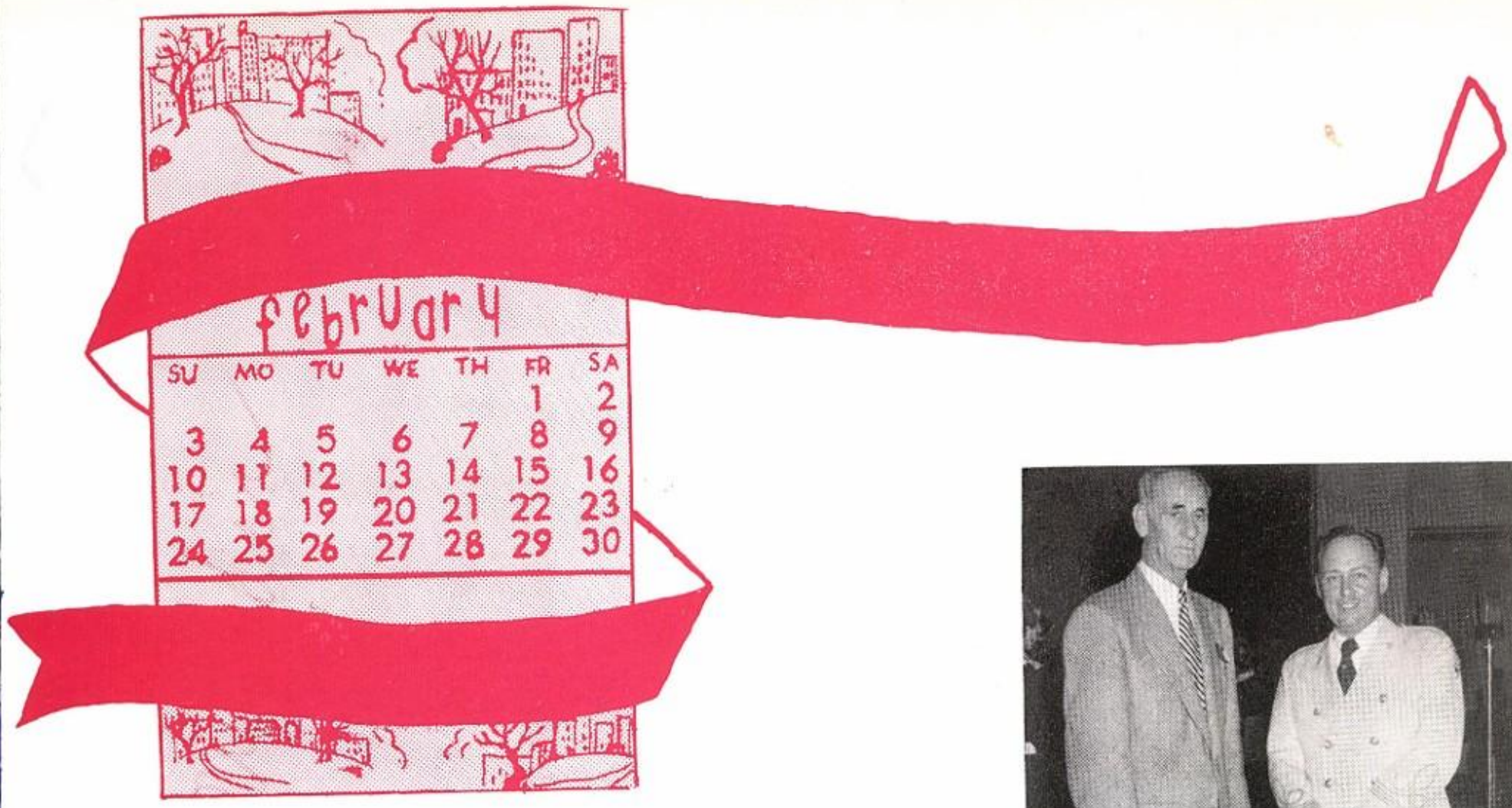

The Mac Murry Maestro gets a real Wildcat welcome!

For best results: Take Parker, Gibson, and Willingham, add a dash of spice, mix well, cover with cocoa and cold cream.

Before the whistle blows.

South American invasion.

The speech classes gave the girls a break when they gave this Leap Year Dance.

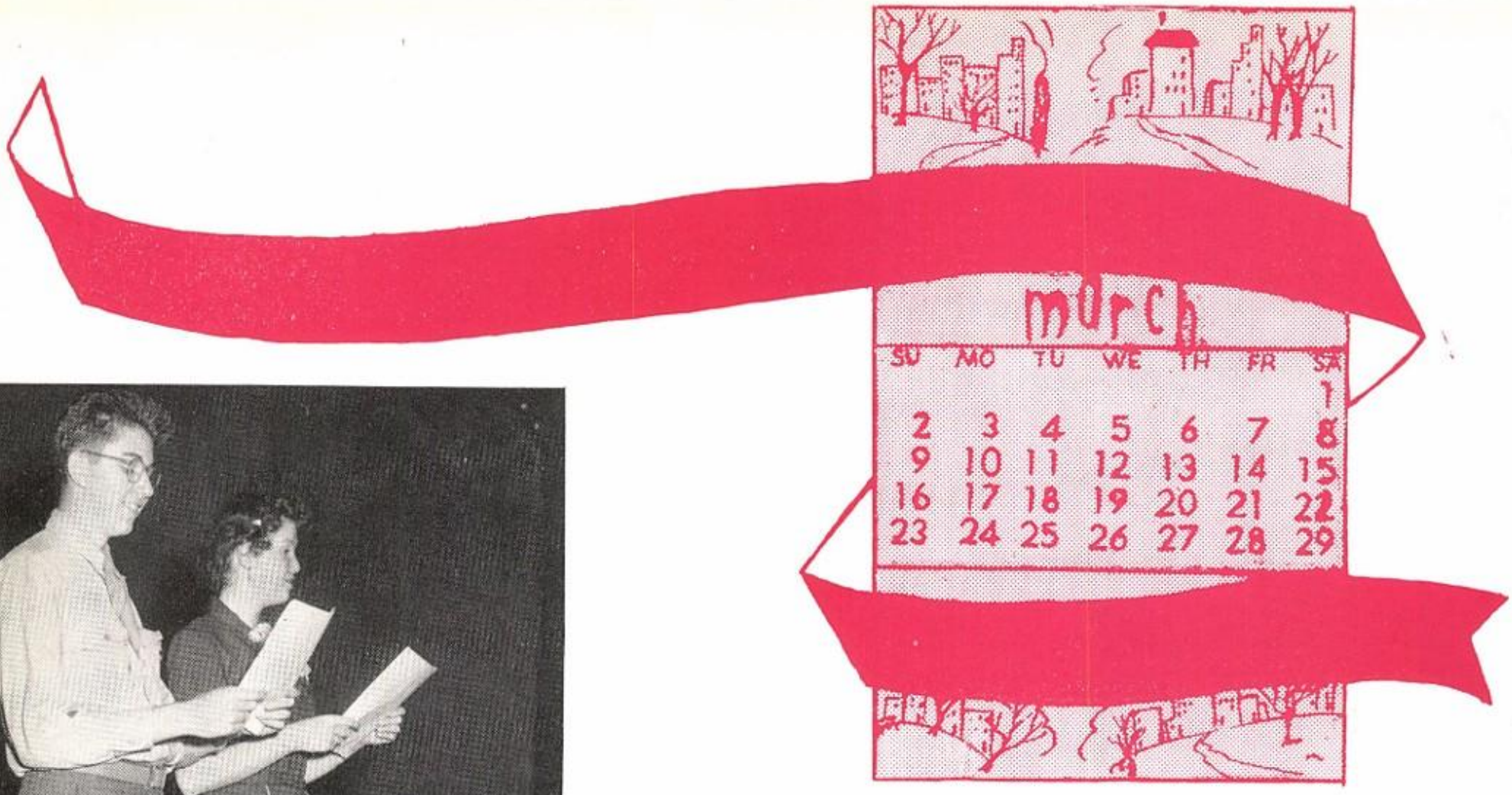

Woodruff and Harris Senior Play tryout team causes . .
Favorite mominees, Rosemary and Mickie, phone home with the glad news.

. . mild roar from the audience.

One of those rehearsals that preceded the first place winner — "The Giant Stair."

That number one fan again.

Spring football tr —— oops! Body building.

"Bug hunting" comes with April.

Those track stars are flying high!

In the spring a young man's fancy lightly turns to thoughts of — baseball.

"Spring is sprung, the boidies peep."

Been charming snakes, Ed?

They call him Diamond-back Barfield.

Quo vadis, Ceceila?

This is the real McCoy.

favorites

Photos by Kirby

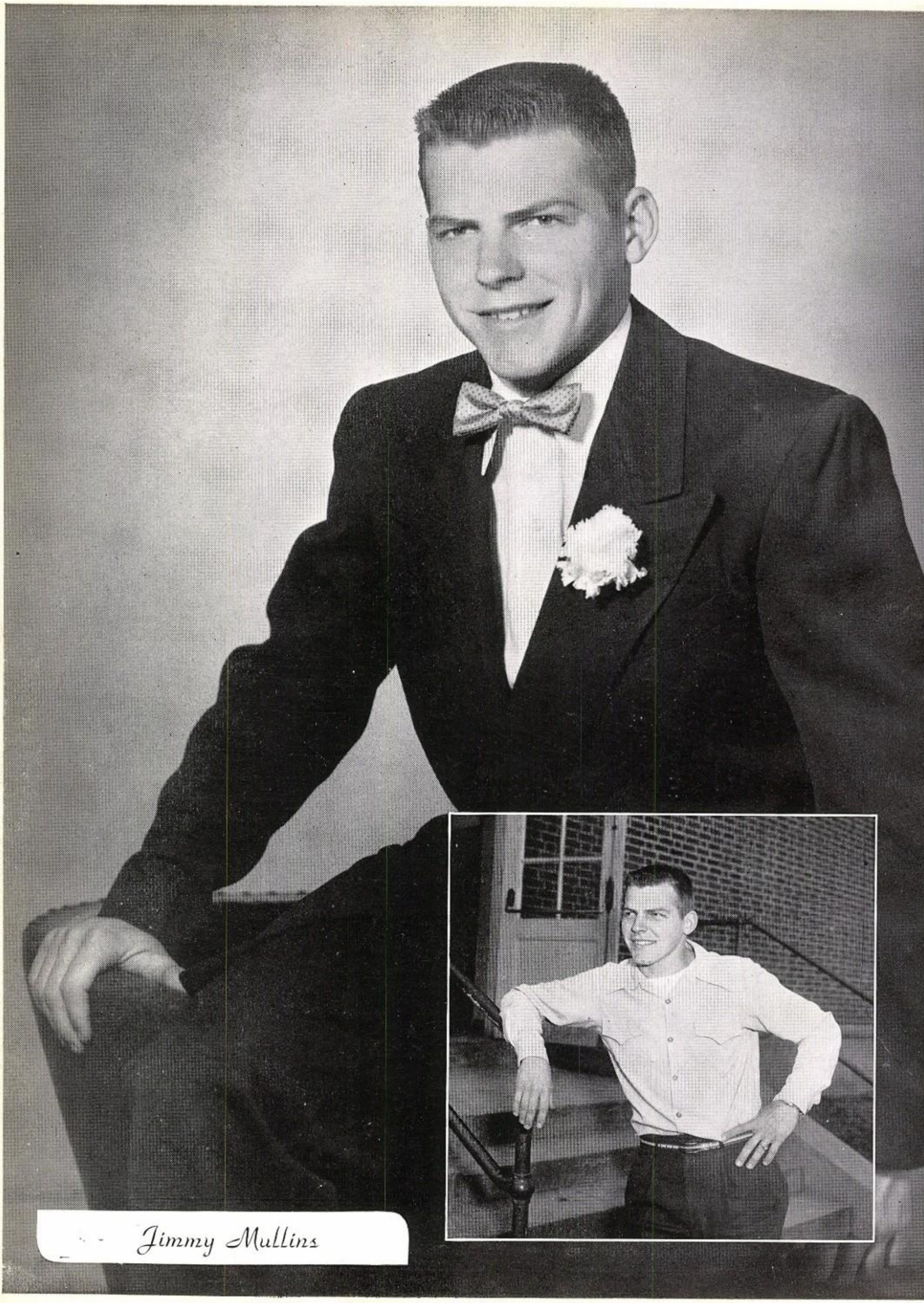

Jimmy Mullins

Jo Ann Barnett

Bill Cheadle

Nancy Keizer

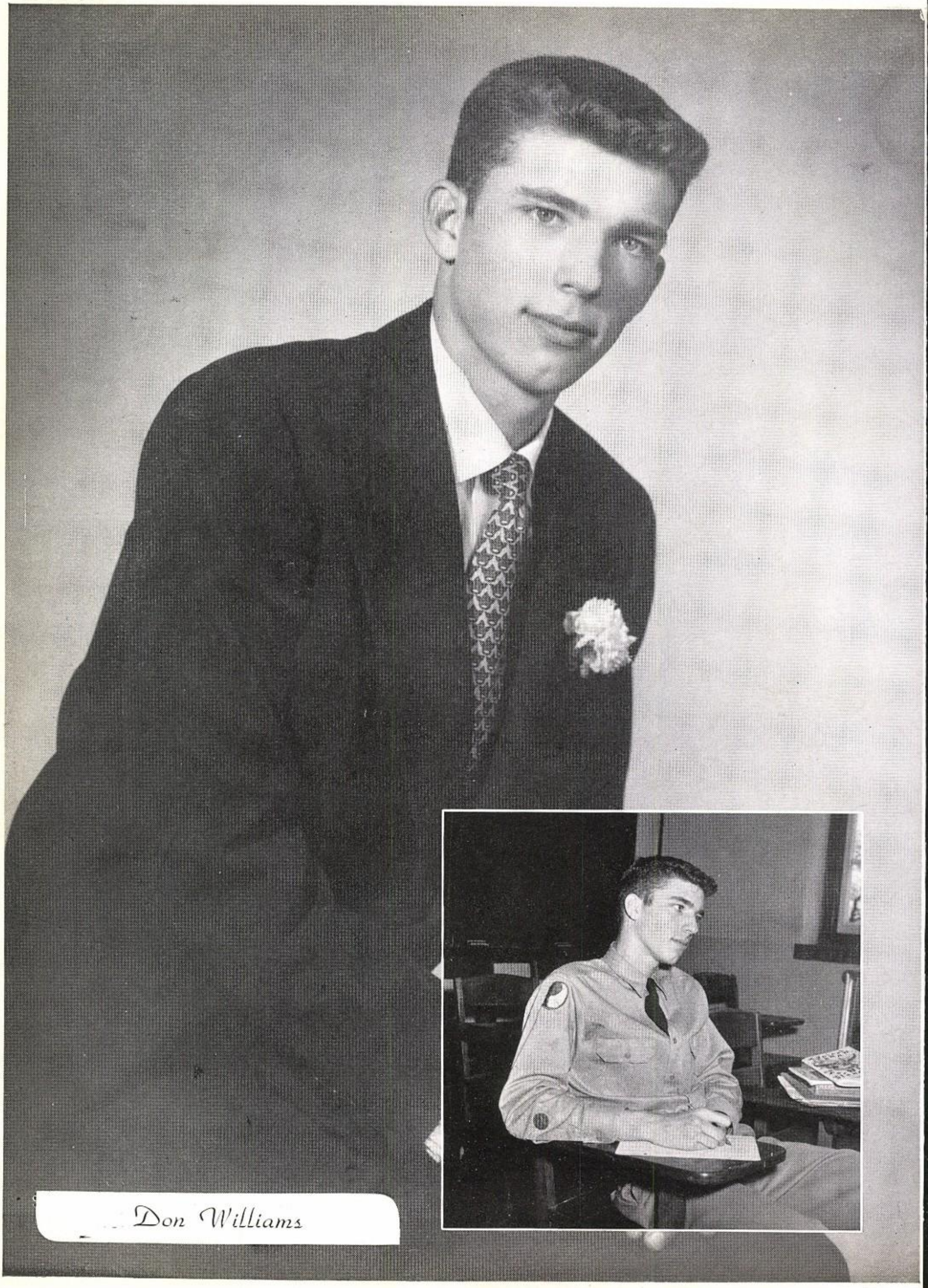

Don Williams

Mickey Wiseman

favorite runners-up

Rosmary Brock

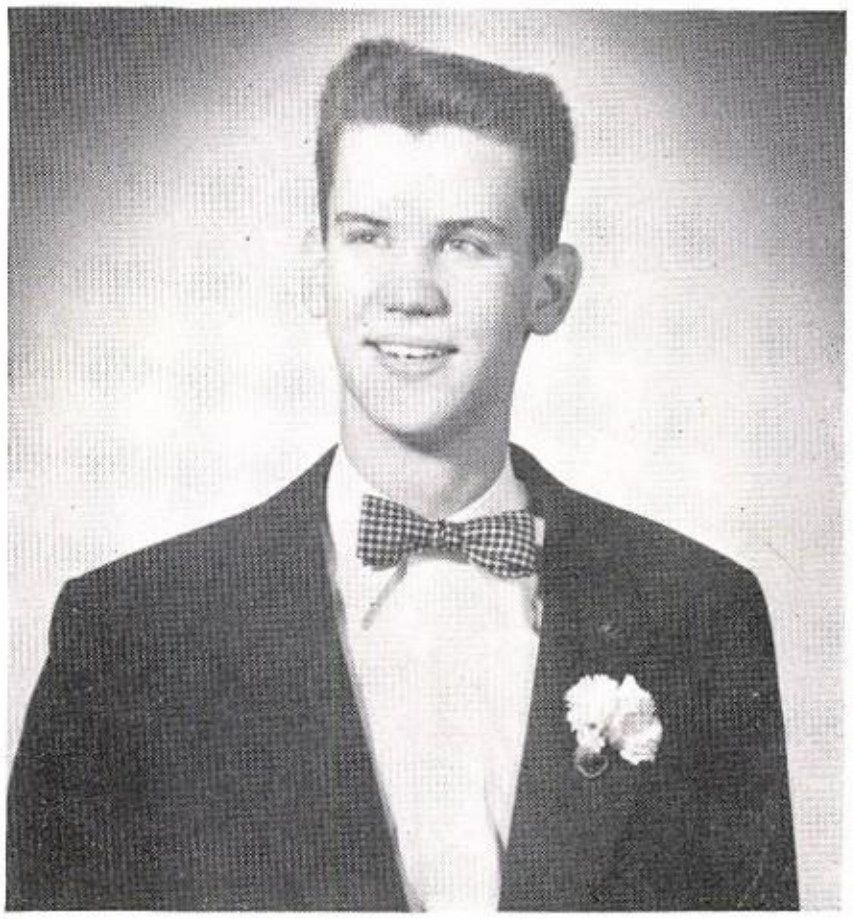

Allen Greer

Betty Green

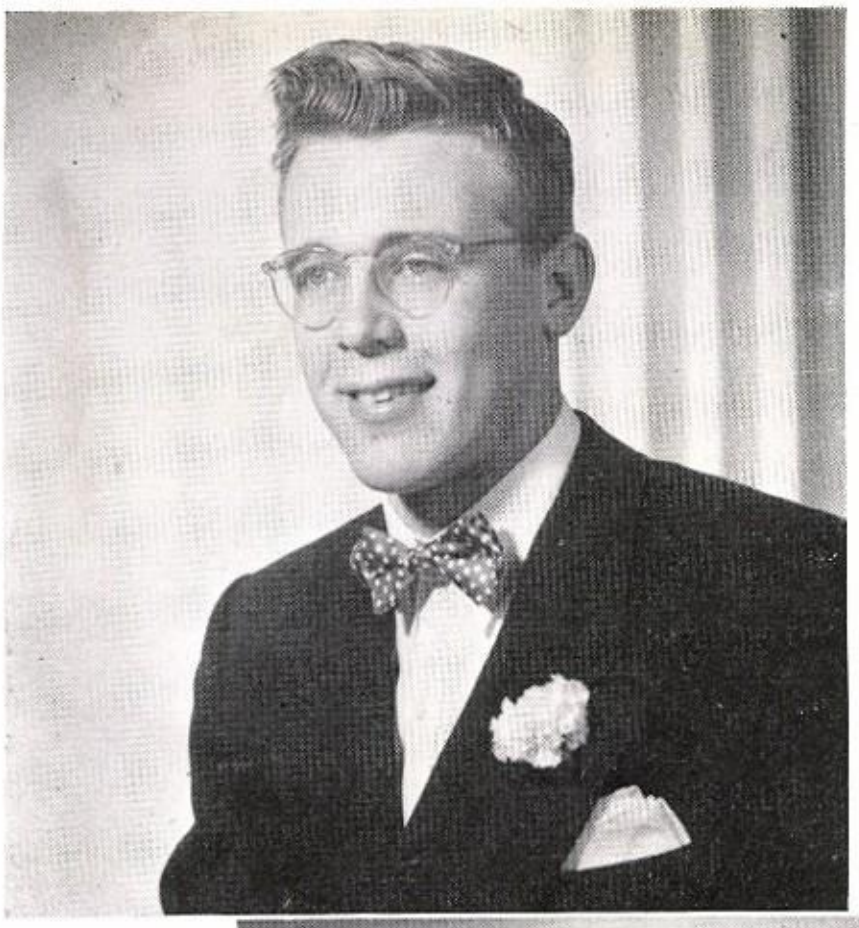

Elbert Norton

Patricia Parker

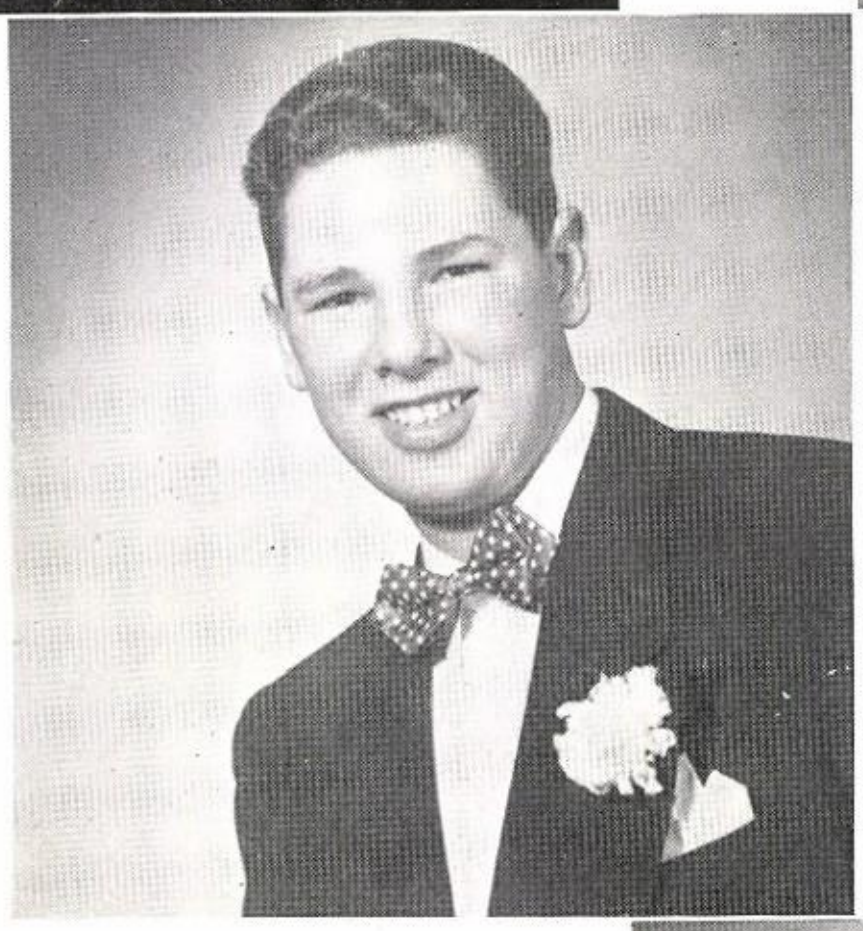

Dick Thompson

Ruth Wilson

Elbert Norton

Mike Riley

Cynthia McCollum

Ann Crockett

Pat Weiss

Marlene Hardwick and Lester Walters.

Barbara Bliss and Lela Decherd.

Yuvonne Gibson, Jane Moon, and John Powell.

JoAnn Harris

Elizabeth Cato

Karolyn Kucera and her mother.

Tish Willingham

JoAnn Griffin

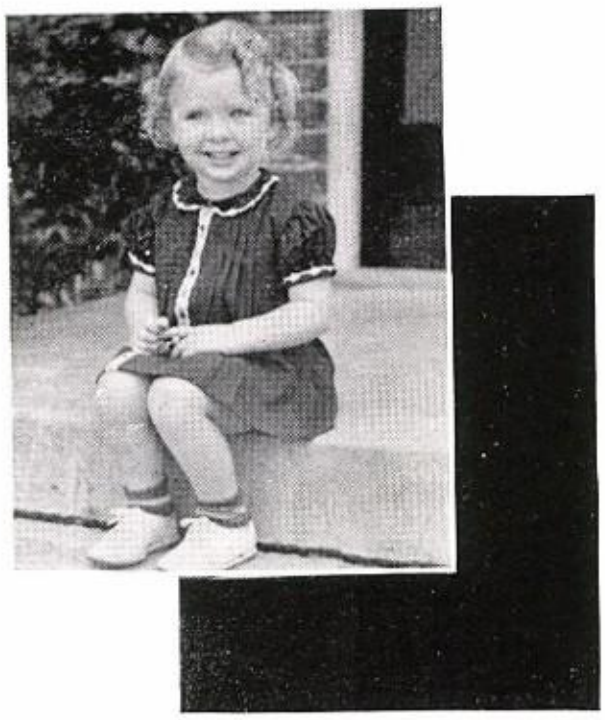

Marietta Pratt

Jane Moon

Remember When

Donna Willet

Marsha James

Betty Manning, Joan Davidson, Marilyn Sarles, Joyce Benthul.

Sally Robertson

Bill Fraizer

May Beth Seale

Wayne McKellar

Betty Jean Hunter, Marietta Pratt, Jo Morris, Mary Emily Ferguson, Joan Blair, Camille Pratt, Betty Green.

Senior Assembly

Well, I'll be a monkey's uncle!

". . . And now these capable judges will pick the most beautiful beauties!"

No wonder Coach Riley is so fond of his winning team!!

Has this team been trained by "the Neher system?"

Here's pie in your eye! — What every senior dreams of!

School Daze

"Be sure to get a dollar for each Pub."

Hiding a "Bush" — el under a candle!!

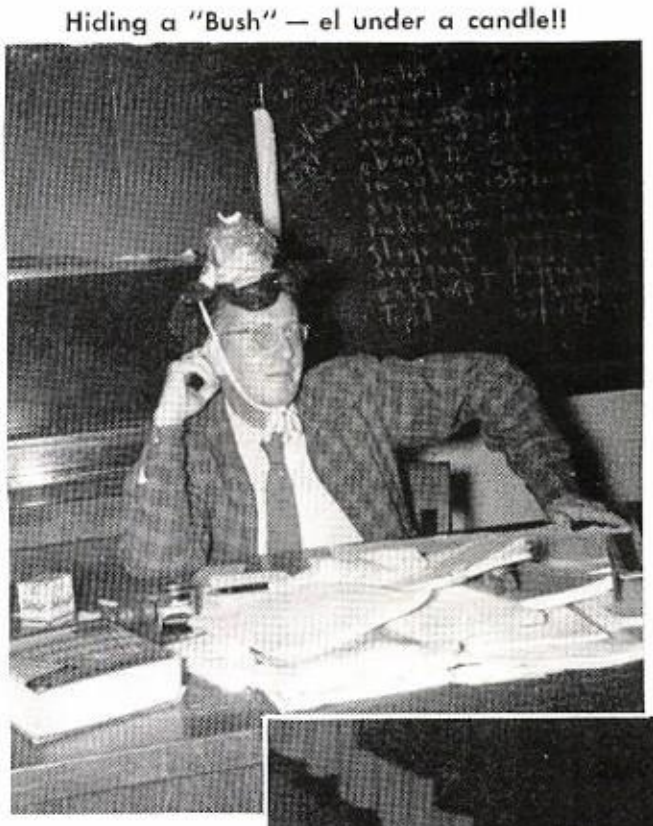

Above: Giving a booster to Woodrow's pride and joy, the football team!

MacMurry crooner collects new fans at W. W.

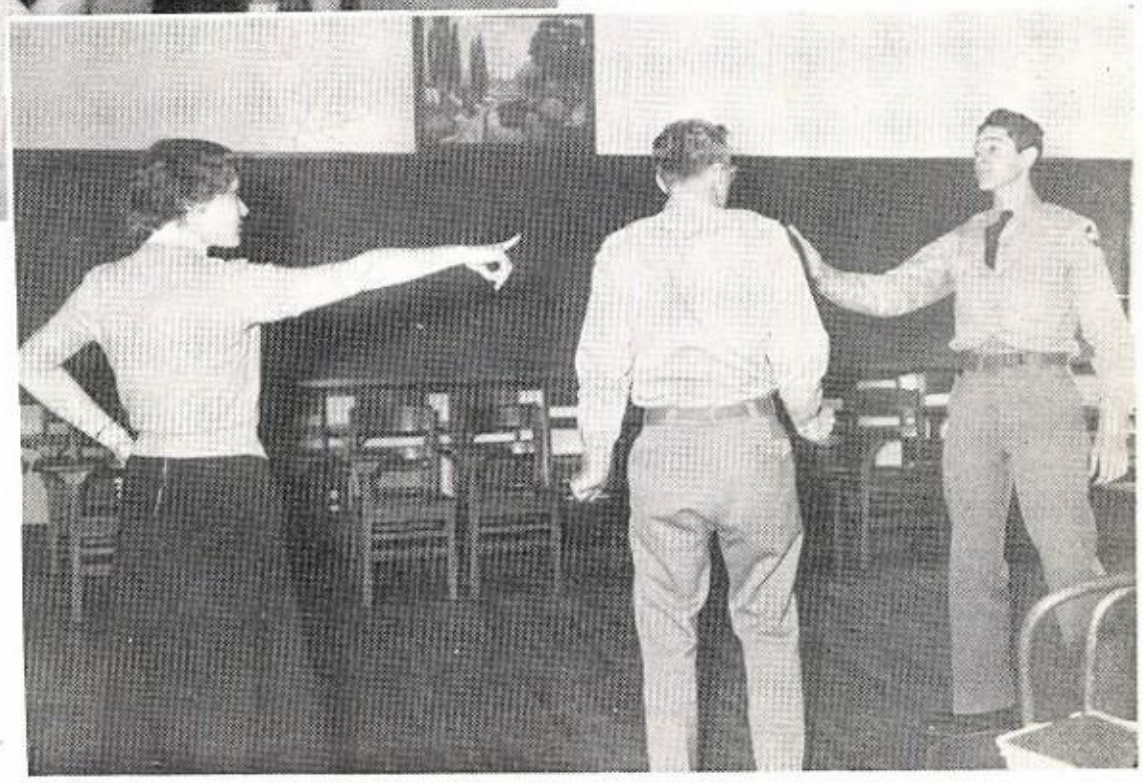

Right: Karolyn, Egg, and Mike rehearsing that great drama, "And Then the Lights Went Out".

classes

1952

Class Officers

June, 1952

ELBERT NORTON
President

BILL CHEADLE
Vice-President

RUTH WILSON
Secretary

ADDISON, MARGUERITE
"Frosty"
December 18, 1934
Dallas, Texas
Pan-American Student Forum; Y-Teens; Art Service Club; Good Scholarship Club.

ANDREWS, GUY H.
December 28, 1933
Dallas, Texas
Ice Skating Club; Captain; School Efficiency Ribbon; School Commendation Ribbon; Nile Green Ribbon; Star; Red Drill Ribbon; 3 Red, White and Blue Ribbons; Rifle Team, 3 Years 2-Year Tennis Letterman; Good Scholarship Club; Linz Pins.

ANTHONY, JOY
"Amazon"
October 11, 1934
Del Rio, Texas
Dallas Historical Society; Y-Teens; Good Scholarship Club; Assistant to Athletic Office; Student Council Representative; Linz Pins.

ARMOR, PATSY ANN
"Pat"
November 26, 1934
Dallas, Texas
Dallas Historical Society, Treasurer; Little Theater; Square Dance Club; Y-Teens; Ice Skating Club; 2-Year Tennis Letterman; Senior Publication Staff; Student Council Representative; Woodrow Wilson News; Gym Captain; 2-Year City Champ, Tennis.

ALLEN, JUDITH ADENA
"Dena"
July 1, 1935
Dallas, Texas
Dallas Historical Society; Little Theater; Square Dance Club; Y-Teens; Press Club; Gym Captain; Delegate to T.H.S.P.A. Convention, 1952; Music and Publications Editor, 1952 Crusader; Assistant to Senior Counselor; Linz Pins; Runner-up for D.A.R. Representative; Senior Publication Staff; Student Council Representative; Good Scholarship Club; Bible Awards.

ANDERSON, MARCIA DARLENE
"Slugger"
August 20, 1935
Dallas, Texas
Dallas Historical Society; Y-Teens; Good Scholarship Club; Bible Awards; Red Cross Representative.

Quiet, Please!

ANDERSON, JIMMY EDWARD
May 24, 1934
Dallas, Texas
Hi-Y Club; Corporal; Red Drill Ribbon; Golf Team; Senior Publication Staff; Woodrow Wilson News; Good Scholarship Club

EW, SHERLEY LAVONNE
h 5, 1934
s, Texas
Cross Representative;
drow Wilson Operetta.

ATTERBURY, EDWIN
"Doob"
March 3, 1934
Klondike, Texas

BANACK, JACKIE RUTH
"Banacky"
January 20, 1935
Paris, Texas
Little Theater; Pan-American Student Forum; Y-Teens; Bible Award; Linz Pins; Gym Captain; Good Scholarship Club; Red Cross Representative.

BARFIELD, JESSE PEYTON
"Barfly"
October 19, 1935
Dallas, Texas
Pan-American Student Forum; Concert Band; Military Band; All City Band; 3 School Efficiency Ribbons; Orange (Band) Ribbon; Red, White, and Blue Ribbons; Second Lieutenant; Library Council; Linz Pins; Student Council Representative.

BARLOW, WANDA NELL
"Poodle"
September 23, 1933
Panama, Oklahoma
Press Club; Chorus; Winning Volleyball Team; Woodrow Wilson News, Reporter.

BARNES, DONALD LIVINGSTONE
"Don"
March 21, 1934
Dallas, Texas
Corporal; School Commendation Ribbons; Red, White, and Blue Ribbons; Library Council; Woodrow Wilson News Staff; Band.

BARNETT, JOANN
"Jo"
May 17, 1934
Athens, Texas
Dallas Historical Society; Y-Teens; Press Club; Good Scholarship Club; Assistant to Athletic Office; Library Council, Secretary and Treasurer; Linz Pins; Bible Linz Pin; Red Cross Representative; Senior Publication Staff; News Editor, Woodrow Wilson News; Gym Captain; Nominee to A. Harris Modeling Board.

BIANCHI, JUDITH ELAINE
"Judy"
September 9, 1935
Dallas, Texas
Dallas Historical Society; Y-Teens; Pan-American Student Forum; Good Scholarship Club; Assistant to Senior Counselor; Pan-American State Convention; Gym Captain.

BLACK, BETTY JO

BLACKWELL, MARGARET JOSEPHINE
"Peggy"
May 20, 1934
Dallas, Texas
Dallas Historical Society Teens; Art Service C Treasurer; Good Schola Club; Bible Award.

BLAIZE, CATHERINE NAOMI
"Cathy"
January 19, 1935
Dallas, Texas
Dallas Historical Society; Little Theater; Y-Teens, President, 1952; Press Club; Delegate to T. H. S. P. A. Convention, 1952; Copy Editor, 1952 Crusader; Assistant to Attendance Office; Linz Pins; Bible Awards; Good Scholarship Club; Senior Publication Staff, Co-editor.

BLAKENEY, MELVETTA NAN
"Mel"
November 7, 1934
Chickasha, Oklahoma
Little Theater; Senior Publication Staff.

When the piñata breaks, so does the self-control of the spectator.

BLISS, BARBARA HELEN
"Blissful"
November 10, 1934
Dallas, Texas
Dallas Historical Society; Little Theater; Pan-American Student Forum; Y-Teens; Library Council; Linz Pins; Bible Award; Good Scholarship Club; Red Cross Representative; Senior Publication Staff; Press Club.

BOONE, JERRY

BOOZIOTIS, BILLY CUSTAS
"Boozie"
May 25, 1935
Dallas, Texas
Press Club; Art Service Club; Hall 4 Council; Major; School Efficiency Ribbons; School Commendation Ribbons; Nile Green Ribbons; Marksman; Red Drill Ribbons; Red, White, and Blue Ribbons; Honor Wreaths; Library Council; Linz Pins; Texas A & M High School Drawing Competition; Jr. Citizens Traffic Commission; Juvenile Traffic Court; United Nations Contests.

BOSLEY, MARY DIANE
"De De"
April 11, 1934
St. Marys, Ohio
Square Dance Club; Y-Te Press Club; Good Scholar Club

BONNER, EDITH EVELYN
"Edee"
July 5, 1934
Marianna, Arkansas
Little Theater; Ice Skating Club; Senior Publication Staff.

WDOIN,
BARA DAWN
gs"
29, 1935
ston, Texas
as Historical Society; Y-
s; Press Club; Ice Skating
; Golf; Assistant to Ath-
Office; Red Cross Repre-
ative; Art Service Club.

BOYD, SUMNER GARRISON
"Brute"
November 10, 1933
Dallas, Texas

BREEDING, JAMES KENNETH
"Breeding"
November 30, 1932
Dallas, Texas
Sergeant; Nile Green Ribbons; Marksman; Red, White, and Blue Ribbons; Honor Wreaths; Track.

Woodrowites, a la Navajo.

BROCK, ROSEMARY
"Rosie"
February 1, 1935
Dallas, Texas
Little Theater; Y-Teens; Ice Skating Club; Linz Pins; President of Red Cross; Senior Publication Staff, Typist; Gym Captain; D. A. R. Representative, Woodrow Wilson; Good Scholarship Club; Vice-President of Student Council.

BUFORD, BARBARA ANN
"Bobbie"
uuly 3, 1935
Dallas, Texas
Dallas Historcal Society; Pan-American Student Forum; Y-Teens; Ice Skating; Red Cross Representative; Bible Award.

BURKE, SHIRLEY JUNE
"Bunny"
October 14, 1934
Fort Worth, Texas
Press Club; Good Scholarship Club; Winning Volleyball Team; Captain; Woodrow Wilson News, Typist; Gym Captain.

CAFFEY, ZELDA
"Taffey"
November 25, 1933
Anson, Texas
Square Dance Club; Linz Pins.

IN, EVELYN DEVON
v"
y 29, 1935
chigan City, Mississippi
llas Historical Society; Ice
ating Club.

CARNEY, MARIAN JEAN
"Possum"
May 13, 1935
Dallas, Texas
Dallas Historical Society; Y-Teens; Press Club; Linz Pins; Senior Publication; Woodrow Wilson News; Good Scholarship Club.

CARSON, BOBBY
"Kit"
December 28, 1934
Dallas, Texas
Press Club; Senior Publication Staff; Student Council Representative; Woodrow Wilson News.

CATHEY, LILLIE LUCRETIA
"Lukie"
September 20, 1934
Dallas, Texas
Dallas Historical Society; Y-Teens, Treasurer; Little Theater; Senior Publication Staff; Assistant to Nurse for 3 years.

CHANCEY, VIRGINIA LYNN
"Ginger"
Dallas, Texas
Dallas Historical Society; Y-Teens; Press Club; Woodrow Wilson News.

CHEADLE, BILL GRAHAM
February 1, 1934
Tulsa, Oklahoma
Press Club; Good Scholarship Club; Captain; Midnight Blue Ribbons; Two Red, White and Blue Ribbons; Honor Wreaths; Basketball, 1 year letterman; Football, 3 years letterman, All City, All State '51; Senior Class Officer, Vice President; Senior Publication; Woodrow Wilson News, Sports Reporter.

CHILDERS, FRANCES MERLINE
December 30, 1934
Emory, Texas

CLARKSON, PATRICIA BETH
"Patty"
September 28, 1934
Denver, Colorado
Press Club; Art Service Club, Good Scholarship Club; Features Editor 1952 Crusader; Assistant to Senior Counselor; Linz Pins; Bible Award; Talented Students Class, Dallas Museum of Fine Arts; Scholastic Art Contest, 5 Gold Keys; Certificate.

COFFIN, GLORIA FAITH
"Glo"
October 19, 1934
Dallas, Texas
Little Theater; Pan-American Student Forum, President; All-City Pan-American; All State Pan-American; Y-Teens; Press Club; Good Scholarship Club; Sports Editor, 1952 Crusader; Assistant to Attendance Office; Assistant to Senior Counselor; Linz Pins, 3 years; Co-editor, Woodrow Wilson News; First place representative Republic National Bank Journalism Contest; Quill and Scroll.

COLEMAN, JACK WILLIA
"Shorty"
January 16, 1934
Dallas, Texas
Sergeant; Nile Green Ribbo
Marksman; Honor Wreat
Basketball "B" Team; R
Cross Representative; Sen
Publication.

You keep me waitin' 'til it's gettin' aggravatin';
you're a slowpoke!

DABNEY, JOY VIRGINIA
"Joy Lou"
August 7, 1934
Atlanta, Georgia
Dallas Historical Society; Little Theater; Pan-American Student Forum; Y-Teens; Library Council; Linz Pins, 2 years; Red Cross Representative; Senior Publication; Student Council Representative; Gym Captain; Good Scholarship Club; All-City Pan-American.

DAUGHERTY, GAIL
May 30, 1935
Quanah, Texas
Dallas Historical Society; Little Theater; Pan-American Student Forum; Y-Teens; Press Club; Art Club; Ice Skating Club; Linz Pin; Red Cross Representative; Senior Publication; Gym Captain; Good Scholarship Club.

COLLINS, MARY HAZEL
"Hazy"
July 26, 1935
Nacogdoches, Texas
Pan-American Student Forum; Y-Teens; Interscholastic League Contest, Spelling; All-City Pan-American; Good Scholarship Club.

COOPER, THOMAS EDWARD
"Tom"
May 1, 1935
Dallas, Texas

COWGILL, WILLIAM MARION
"Wild Bill"
May 25, 1934
Dallas, Texas
Baseball "B" team, Football "B" team, Student Council Representative.

DAVIDSON, FRANCES JOAN
"Dimples"
April 24, 1934
Memphis, Tennessee
Dallas Historical Society; Little Theater; Y-Teens; Linz Pins, 3 years; Bible Award; Senior Publication; Student Council Representative; Hall 4 Council.

DAVIDSON, JOE KARNEY
August 15, 1934
Sulphur Bluff, Texas
Representative for TV Teen Talks; Captain; School Efficiency Ribbons, 3; Nile Green Ribbons; Marksman; Red, White and Blue, 4; Senior Publication.

ECHERD, LELA
ugust 12, 1935
allas, Texas
allas Historical Society; Pan-merican Student Forum; Y-eens; Assistant to Senior ounselor; Linz Pins; Gym Cap-in; Pan American State Con-ntion; Good Scholarship.

DOSTERSCHILL, WALTER LLOYD
September 14, 1934
Dallas, Texas
Sergeant; School Efficiency Ribbon, Nile Green Ribbon; Marksman, Red, White and Blue Ribbons; Football "B" Team; Assistant to Senior Counselor; Library Council.

DOZIER, CONNIE JEAN
"Bo-Diddle"
August 25, 1934
Cleveland, Mississippi

DAVIS, CARROLL LEE
October 10, 1935
Dallas, Texas
Lieutenant Colonel; Midnight Blue Ribbon, 4 School Efficiency Ribbons, 2 School Commendation Ribbons, Red Drill Ribbon, 5 Red, White, and Blue Ribbons, 2 Honor Wreaths; Camp Dallas 2 Years. Linz Bible Award.

DAVIS, JIM

DAVIS, MARJORIE ANN
"Margie"
April 26, 1935
Dallas, Texas
Y-Teens; Press Club; Woodrow Wilson News; Good Scholarship; Bible Award.

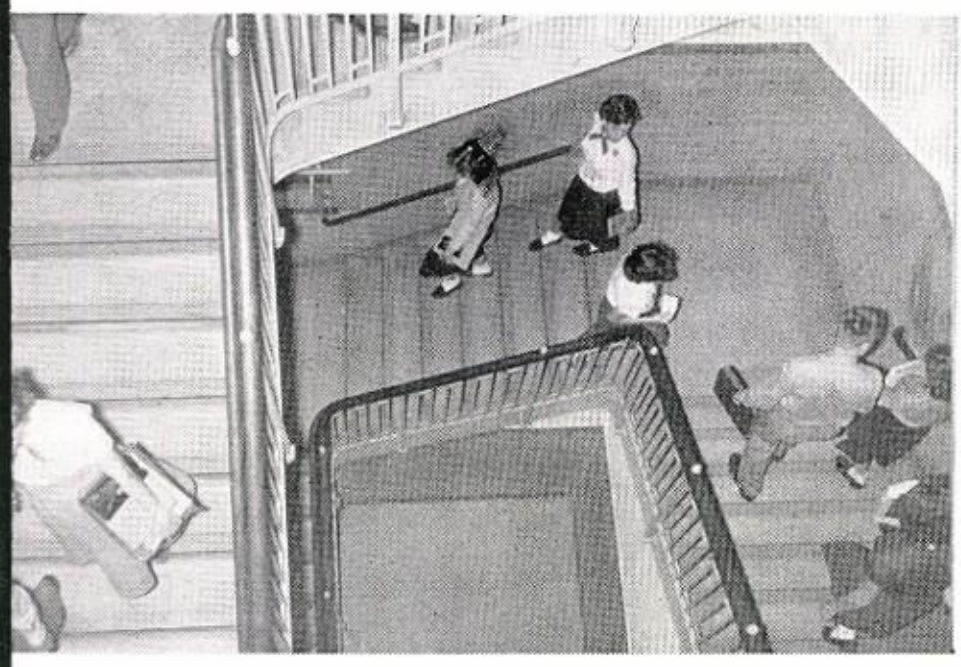

. . And if you don't like to walk, there's always the short way.

DEAVENPORT, BERRY HERBERT JAMES
"Squirrel"
March 15, 1935
Dallas, Texas
Second Lieutenant; Honor Wreaths; Basketball "B" Team; Football "B" Team.

RAKE, CONNIE LOU
Constance"
ebruary 20, 1935
pringfield, Missouri
quare Dance Club; Y-Teens; tudent Operetta; Library ouncil; Linz Pin; Gym Cap-ain; Good Scholarship; Bible inz Pin.

DUNN, BARBARA ANN
"Babo"
March 13, 1935
Dallas, Texas
Ice Skating Club; Band Aide; Orchestra.

DYER, NORMAN DOUGLAS
"Junior"
November 16, 1934
Dallas, Texas
Second Lieutenant; Sharpshooter; Nile Green Ribbon; Red Drill Ribbon with Star; 2 Red, White, and Blue Ribbons; Camp Dallas.

EDWARDS, PATRICIA ANN
"Toots"
September 23, 1934
Columbus, Ohio
Little Theater; Y-Teens.

ELLIS, SHIRLEY LEMOYNE
"Lemon"
April 5, 1935
Shreveport, Louisiana
Dallas Historical Society; Pan-American Student Forum; Y-Teens; Press Club; Ice Skating Club; Good Scholarship.

ELLIS, MARY ALICE
"M.A."
June 12, 1934
Terrell, Texas
Pan-American Student Forum.

ERWIN, GERALDINE
"Tincy"
August 8, 1935
Dallas, Texas
Second Vice President to Dallas Historical Society; Special Chorus; Student Operetta; Little Theater; Pan-American Student Forum; Square Dance Club; Y-Teens; Secretary and Treasurer, Press Club; Representative Model for A. Harris; Bible Award; Linz Pin; Head Majorette; Red Cross Representative; Senior Publication; Student Council Representative; Woodrow Wilson News; Good Scholarship; Gym Captain; Pan-American Student Forum State Convention.

EVANS, BETTYE JOYCE
September 2, 1935
Dallas, Texas
Y-Teens; Assistant to Business Office; Good Scholarship Club.

EVANS, WILLIAM ROBERT
"Billy Bob"
August 18, 1934
Wichita Falls, Texas
Square Dance Club; Major; Midnight Blue Ribbons; 3 Commendation Ribbons; 3 School Efficiency Ribbons; Orange Ribbon; 4 Red, White and Blue Ribbons; White Ribbon; 3 Honor Wreaths; Baseball "A" Team; Basketball "B" Team; Good Scholarship Club; Assistant to Band Director; Library Council; Linz Pins; All-City Band; Texas A & M High School Drawing Competition, Second Class; Military and Concert Band.

EVANS, JOAN ELIZABETH
"Jode"
November 26, 1934
Little Rock, Arkansas
Dallas Historical Society.

EVANS, JOHN IRVING
"Sleepy"
September 24, 1934
Dallas, Texas
President of Press Club; Good Scholarship Club; Captain; 3 School Efficiency Ribbons; Red Drill Ribbon; 4 White Ribbons; 3 Red, White and Blue Ribbons; Honor Wreath; Camp Dallas Baseball Manager; Football "B" Team Manager; Senior Publication; Woodrow Wilson News; Eagle Scout.

The Gibson boys killed a "b'c

FINCHER, PAUL WELTON
"Patsy"
October 4, 1934
Ector, Texas
Press Club; Football "A" and "B" Team; Student Council Representative; Woodrow Wilson News; Hall 4 Council.

FLABIANO, ANTONINETTE MARIE
"Toni"
February 17, 1934
Oklahoma City, Oklahoma
Y-Teens; Press Club; Linz Pins; Good Scholarship Club.

FRAZIER, WILLIAM EDWARD
"Bill"
June 12, 1934
Dallas, Texas
1st Lieutenant; 2 School Efficiency Ribbons; Nile Green Ribbons; 3 Red, White and Blue Ribbons; "A" Basketball Squad; "A" Football Squad.

FRAZIER, MYRA LYNNE
"Lynne"
February 20, 1935
Dallas, Texas
Dallas Historical Society; Little Theatre; Pan-American Student Forum; Y-Teens; Press Club; Quill and Scroll; Senior Publication Staff; Woodrow Wilson News; Pan-American Convention; Good Scholarship.

FROST, CAROL ANN
"Frosty"
February 24, 1935
Dallas, Texas
Dallas Historical Society; P
American Student Forum;
Teens; Press Club; Red C
Representative; Student Co
cil Representative; Associ
Editor of Woodrow Wil
News; Good Scholarship C

FRANK, CAROL LEE
"Sizzle"
September 15, 1934
Dallas, Texas
Pan-American Student Forum; Assistant to Vocational Guidance Counselor; Red Cross Representative; Gym Captain.

ALLEY, FRED W.
ruary 13, 1935
llas, Texas
ptain; School Efficiency Rib-
ns; Two School Commenda-
n Ribbons; Sharpshooter;
e Green Ribbons; Three Red,
ite and Blue Ribbons; White
bons; Two Honor Wreaths;
le Team; Senior Publication
ff, Humor.

GATHINGS, DOROTHY ANN
"Dot"
July 6, 1935
Cleburne, Texas
Dallas Historical Society; Square Dance Club; Y-Teens; Press Club; Good Scholarship Club; Woodrow Wilson News; Quill and Scroll; Bible Linz Pin.

GAYNOR, HERBERT LAWRANCE
"Herb"
March 24, 1935
Brooklyn, New York
Press Club; Hi-Y Vice President and Representative to State Convention; First; Lieutenant; White Ribbons; Woodrow Wilson Rangers; Camp Dallas, one year; Football "B" Squad; Assistant to Senior Counselor; Texas A. & M. High School Drawing Competition, Class IV; Student Council Representative; Good Scholarship Club; Lunch Room Assistant, two terms.

GEDDIS, KEITH

GIBSON, DAVID ARGYLE
"Argie"
April 10, 1934
Austin, Texas
Little Theater; Press Club President; Football Manager, '49; Assistant to Senior Counselor; Library Council; Linz Pins; Public Relations Chairman of Red Cross; Senior Publication Staff; Woodrow Wilson News Sports Editor; First Place in "Selling As a Career" Contest; Good Scholarship Club; Quill and Scroll.

The Dog Patch 400

GIBSON, MARY YUVONNE
"Y-vonne"
November 22, 1934
Dallas, Texas
Dallas Historical Society; Little Theater; Y-Teens; Ice Skating Club; Assistant to Senior Counselor; Secretary of Library Council; Linz Pins; Senior Publication Staff; Student Council Representative; Gym Captain; Good Scholarship Club.

GILBERT, BILL CODY
"Ears"
August 6, 1935
Dallas, Texas
Major; School Efficiency Ribbons; Two School Commendation Ribbons; Nile Green Ribbons; Marksman; Four Red, White and Blue Ribbons; Three White Ribbons; Honor Wreaths; Camp Dallas, Two Years; Assistant to Attendance Office; Assistant to Athletic Office; Second Place Texas A. & M. Drawing Contest.

GOFF, HENRY EARLE
"Goofy"
November 16, 1934
Dallas, Texas
Colonel; 4 School Efficiency Ribbons; Nile Green Ribbons, Marksman; Red Drill Ribbons, 6 Red, White and Blue Ribbons; White Ribbons; 13 with 1 Star; 4 Honor Wreaths; Drillmaster Woodrow Wilson Rangers; Camp Dallas; Football, "A" Team, Track; Assistant to Athletic Office; Library Council; Linz Pins; Senior Publication Staff; Woodrow Wilson News; Good Scholarship Club; Quill and Scroll; Dallas Historical Society; Hi-Y Secretary; Representative to State Convention.

GISH, DOREEN ELEANOR
January 22, 1935
Rock Creek, Kansas
Dallas Historical Society; Press Club; Secretary of Art Service Club; Assistant to Senior Counselor; Good Scholarship Club; Red Cross Representative; Woodrow Wilson News; Gym Captain; Ice Skating Club.

GIST, LARRY

GORMAN, JAMES GERALD
"Gerry"
February 24, 1934
Brownwood, Texas

GREEN, DEMA LOUISE
"Demer"
August 4, 1934
Fair Grove, Missouri
Dallas Historical Society; Y-Teens; Press Club; Good Scholarship Club; Assistant to Business Office; Linz Pin; Woodrow Wilson News.

GREEN, HARRIET
July 5, 1935
Dallas, Texas
Dallas Historical Society; Little Theater; Pan-American Student Forum; Y-Teens; Good Scholarship Club; Red Cross Artificial Respiration Demonstration; Linz Pin; Chorus.

GREENBERG, ILENE DALE
"Bugs"
January 4, 1935
Los Angeles, California
Dallas Historical Society; Good Scholarship Club.

GREER, ALLEN SKILES
September 1, 1935
Dallas, Texas
Lieutenant Colonel; Four School Efficiency Ribbons; Two School Commendation Ribbons; Red Drill Ribbons and a Star; Four Red, White and Blue Ribbons; Seventeen White Ribbons; Camp Dallas; Baseball "A" Manager; Football "A" Squad Assistant Manager; Cheerleader; Linz Pins; Senior Publication Staff; Chairman Dallas Junior Traffic Commission; Good Scholarship Club.

GREER, BILLY CHARLES
March 2, 1934
Dallas, Texas

GREER, CHARLES DAVID
October 12, 1933
McKinney, Texas
Second Lieutenant; Two Red, White and Blue Ribbons; Three White Ribbons; Honor Wreaths; Football "A" Team, One Year; Football "B" Team, One Year; Library Council.

"Moonglow" shows originality in finding the way to a man's heart.

GROTE, ANN
August 15, 1934
Dallas, Texas
Dallas Historical Society; Ice Skating Club; Art Service Club.

GUNN, RETA JEANETTE
"Skeeter"
March 18, 1934
Dallas, Texas

GREER, SHIRLEY

GREGORY, JOHN'E DELOIS
September 2, 1934
Dallas, Texas
Dallas Historical Society; Little Theater; Square Dance Club; Y-Teens; Press Club; Assistant to Senior Counselor; Majorette; Red Cross Representative; Senior Publication Staff; Gym Captain.

GRIMES, WILLIAM JACKSON
"Jack"
December 14, 1934
Dallas, Texas
First Sergeant; School Efficiency Ribbons; School Commendation Ribbons; Four Red, White and Blue Ribbons; Football "B" Team; Track; Band.

HALL, SHIRLEY ANNE
June 3, 1935
Clarksville, Texas
Dallas Historical Society, Y-Teens; PressClub; Assistant to Business Office; Linz Pins; Red Cross Representative; Woodrow Wilson News; Bible Linz Pin.

HARDWICKE, MARLENE
"Lene"
August 17, 1935
Dallas, Texas
Dallas Historical Society; Square Dance Club; Vice-President Y-Teens; Press Club; Ice Skating Club; Golf; Assistant to Athletic Office; Linz Pins; Woodrow Wilson News; Gym Captain; Good Scholarship Club.

HARPER, SHIRLEY

HASLBAUER, WILLIAM OTTO
"Bill"
December 13, 1934
Dallas, Texas
Lieutenant Colonel; Four School Efficiency Ribbons; Nile Green Ribbon; Sharpshooter; Four Red, White and Blue Ribbons; Seven White Ribbons; Honor Wreaths; Woodrow Wilson Rangers; Camp Dallas, Two Years; Assistant to Senior Counselor; Juvenile Motor Court.

HATAWAY, DOT

HAUERWAS, DONALD GEORGE
"Don"
June 23, 1934
Dallas, Texas
Second Lieutenant; School Commendation Ribbon; Nile Green Ribbon; Marksman; Red, White and Blue Ribbon.

HARRIS, JO ANNE
"Jo"
April 23, 1934
Kansas City, Missouri
Little Theater; Pan-American Student Forum; Y-Teens, Secretary; Good Scholarship Club; Ice Skating Club; Chorus; Military Editor, 1952 Crusader; Linz Pins; Co-editor of Senior Publication; Student Council Representative; Bible Linz Pins; Gym Captain.

HARRIS, L. J.
"Jay"
January 13, 1933
Yuba, Oklahoma
Corporal; Nile Green Ribbon; Marksman; Student Council Representative.

HARRIS, NELL ANN
"Nellie"
March 25, 1934
Cleburne, Texas
Dallas Historical Society; Y-Teens; Press Club; Golf; Library Council; Student Council Representative; Reporter, Woodrow Wilson News.

It's a swing and a miss at the elusive pinata.

LL, DOROTHY JEAN
"ot"
tober 6, 1932
llas, Texas

HILL, WILLIAM HAROLD
November 20, 1934
Dallas, Texas
Second Lieutenant; Red Drill Ribbon; White Ribbon; Baseball, Three Year Letterman; Football, Two Years, Letterman "A" Squad.

HIXON, ISABEL MAXINE
"Max"
January 11, 1935
Topeka, Kansas

HOLLIS, JANE
"Half-Pint"
December 4, 1934
Fort Worth, Texas
Dallas Historical Society; Little Theater; Pan-American Student Forum; Y-Teens; Press Club; Special Chorus and Operetta; Assistant to Senior Counselor; Linz Pins; Two Year Bible Award; Red Cross Representative; Senior Publication Staff; Student Council Representative; Gym Captain; Good Scholarship Club.

HOPKINS, JOYCE EVELYN
"Joy"
July 23, 1934
Atlanta, Texas
Dallas Historical Society; Square Dance Club; Volleyball Winning Team; Senior Publication Staff.

HOWARD, RICHARD LEE
"Ricco", "Dick"
October 6, 1933
Lindale, Texas
Captain; School Efficiency Ribbons; Nile Green Ribbons; Marksman; Red Drill Ribbons, Four, Two Stars; Red, White and Blue Ribbons; Honor Wreath; Woodrow Wilson Rangers; Red Cross Representative; Senior Publication, Humor; Lunchroom Assistant.

HURLEY, WILLIAM RANDOLPH JR.
"Bill"
October 19, 1933
Memphis, Tennessee
Press Club; Corporal; Two School Efficiency Ribbons; Five Red, White and Blue Ribbons; Two Honor Wreaths.

JACKSON, CARL DEAN
August 14, 1935
Dallas, Texas
Good Scholarship Club; Captain; Midnight Blue Ribbons; Four School Efficiency Ribbons; Two School Commendation Ribbons; Red Drill Ribbons; Orange Ribbons; Five Red, White and Blue Ribbons; Two Honor Wreaths; Linz Pin; Student Council Representative; Band; All-City Band; Military and Concert Band.

JOHNSON, MARY CAROLYN
July 3, 1935
Fort Worth, Texas
Little Theater; Press Club; Assistant to Senior Counselor; Linz Pin; Red Cross Representative; Student Council Representative; Organ Guild, President.

JORDAN, ANNIE LOUISE
"Lou"
May 3, 1933
Dallas, Texas
Y-Teens; Ice Skating Club Chorus.

KEARBY, NELDA LOUISE
"Nelda Kay"
July 9, 1935
Canton, Texas
Dallas Historical Society; Y-Teens; Ice Skating Club; Winning Volleyball Team; Linz Pins; Bible Award.

KEATTS, JEAN
May 27, 1934
Dallas, Texas
Dallas Historical Society; Y-Teens; Senior Publication Staff; Senior Art Service Club.

Is Miss Turman speaking English, for once?

KEEN, EDITH JEAN
"Jeanie"
September 27, 1934
Grapeland, Texas
Dallas Historical Society; Pan-American Student Forum; Woodrow Wilson News, Typist; Senior Gym Captain; Good Scholarship Club.

KIMBRIEL, LINDA BERNICE
"Lindy"
April 16, 1934
San Antonio, Texas
Pan-American Student Forum; Senior Art Service Club; Delegate to THSPA Convention, 1952; Co-Editor-in-Chief, 1952 Crusader; Assistant to Senior Counselor; Linz Pin; Semi-finalist, Times Herald Calendar Contest; Bible Award; Scholastic Art Awards, Seven; First Place Pan-American Poster, PASF Convention, 1951; Good Scholarship Club.

KREGEL, HERBERT RODNEY
"Herbie"
November 29, 1933
Fort Smith, Arkansas
Little Theater; Square Dance Club; Hi-Y; Ice Skating Club; Chorus; Red Cross Representative; Student Council Representative; Hall 4 Council; Woodrow Organ Guild; Pan-American Student Forum; Captain; School Efficiency Ribbon; Nile Green Ribbon, Marksman; Red Rrill Ribbons; Red, White and Blue Ribbon; Woodrow Wilson Rangers.

KUCERA, KAROLYN
"Kissie"
May 8, 1935
Dallas, Texas
Representative Model for Harris; Dallas Historical S ety; Little Theater; Pan-Am can Student Forum, Presid and Vice President; All-C Pan-American; All-State C vention, Two Years; First Pl Contest Winner, State PA Y-Teens; Press Club; Gym C tain; Juvenile Court Repres ative; Chorus; Student Op etta; Organizations Edi 1952 Crusader; Linz Pins; J ior Citizens' Traffic Comm sion, Two Years, Preside Bible Award; Senior Publ tion Staff; Good Scholars Club.

KEIZER, NANCY ANN
"Nancy-O"
July 29, 1935
Clarksdale, Mississippi
Y-Teens; Press Club; Cheerleader; Woodrow Wilson News; Good Scholarship Club.

GOW,
OMAS KENNETH JR.
m"
rch 30, 1935
co, Texas
od Scholarship Club; Projec- Operator; Major; Four ool Efficiency Ribbons; ee School Commendation bons; Nile Blue Ribbon; Red, White and Blue Rib- s; Honor Wreath; Library ncil; Linz Pins; Dallas High ool Advisory Committee; ior Rotarian.

LAMB, CHARLES PAUL
May 27, 1934
Tyler, Texas

LEAVELL, CAROL
"Fella"
October 17, 1934
Dallas, Texas
Dallas Historical Society; Little Theater; Square Dance Club; Y-Teens; Press Club, Vice President; Ice Skating Club; One-Act Play; Gym Captain; Assistant to Senior Counselor; Interscholastic League Spelling Contest; Linz Pin; Bible Awards; Red Cross Representative; Senior Publication Staff; Student Council Representative; Quill and Scroll; Woodrow Wilson News; Good Scholarship Club; Woodrow Wilson Model at Neiman-Marcus.

LEE, MIKEY C.
"Mike"
Second Lieutenant; Two-Year Basketball Letterman; All-City Forward.

LESCH, RUTH CAROL
"Blondie"
February 4, 1934
Buffalo, New York
Dallas Historical Society; Senior Publication; Good Scholarship Club.

And we wondered why Nancy took Mechanical Drawing!

LEYRER, DONNA LEE
"Peto"
July 26, 1934
Chicago, Illinois
Press Club; Woodrow Wilson News; Hall 4 Council.

LITVIN, LIDA
January 19, 1936
Boston, Massachusetts
Interscholastic League, Spelling; Library Council; Linz Pins; Senior Publication Staff; Student Council Representative; Woodrow Wilson News; 1951 THSPA Convention.

ONGAKER,
ECELIA ALFORD
Tela"
ecember 26, 1933
an Antonio, Texas
allas Historical Society; Pan-merican Student Forum, Vice resident; Square Dance Club; -Teens; Press Club; Assistant o Attendance Office; Assistant o Senior Counselor; Library ouncil; Linz Pins; Bible Linz ins; Good Scholarship Club; Woodrow Wilson Model, Nei-nan-Marcus Style Show.

LUNSFORD, SANDRA JEAN
"Sandy"
September 16, 1935
Dallas, Texas
Press Club; Red Cross Representative; Woodrow Wilson News; Good Scholarship Club.

McADAMS, JIMMY
Ju.y 29, 1934
Marshall, Texas
Second Lieutenant; School Efficiency Ribbon; Nile Green Ribbon; Sharpshooter; Two Red, Write and Blue Ribbons; Honor Wreath; Two-Year Letterman in Golf.

McCANN, MARK ANTHONY
January 25, 1935
Minneapolis, Minnesota
Second Lieutenant; School Efficiency Ribbon; School Commendation Ribbon; Nile Green Ribbon; Two Red, White and Blue Ribbons; Baseball, Letterman, "A" Squad; Basketball, Letterman, "A" Squad; All-City Basketball Squad; American Legion Baseball.

McCLANAHAN, PATRICIA
"Pat"
January 15, 1935
Austin, Texas
Dallas Historical Society; Y-Teens; Assistant to Senior Counselor; Linz Pins; Red Cross Representative; Two Bible Awards; Good Scholarship Club; Gym Captain.

McCLURE, RALPH CARROLL
May 27, 1934
Wichita Falls, Texas
Pan-American Student Forum; Good Scholarship Club; All-State Pan-American Convention at Austin (Two Years).

McCOLLUM, CYNTHIA LANE
"Cyn"
September 27, 1934
Mineral Wells, Texas
President of Senior Art Service Club; Linz Pins, Three Years; Classes Editor, 1952 Crusader; Assistant to Attendance Office; Good Scholarship Club; Red Cross Representative; Student Council Representative; Scholastic Art Awards; Gym Captain.

McCOMMAS, HAL AMOS
September 16, 1934
Dallas, Texas
Second Lieutenant; School Commendation Ribbons; Two Red, White and Blue Ribbons; Two-Year Golf Letterman; Linz Pins; Band.

McCULLOCH, MARTHA SUE
"Sue"
May 22, 1934
Alba, Texas
Dallas Historical Society; Ice Skating Club; Winning Volleyball Team; Bible Linz Pins; Good Scholarship Club.

McDONALD, JOANN
"Jo"
September 27, 1933
Dallas, Texas
Square Dance Club; Y-Teens; Motion Picture Operator; Student Council Representative; Ice Skating Club; Art Service Club; Organ Guild.

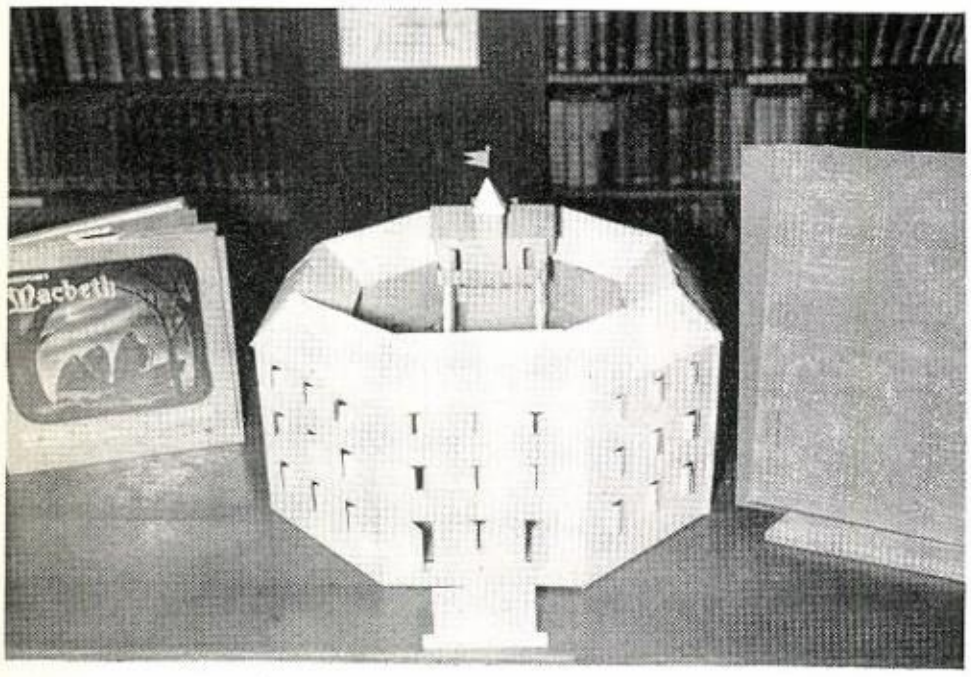

Admission, 16 shillings, two pence

McKENZIE, BARBARA EILEEN
"Bobbye"
March 14, 1934
Memphis, Tennessee
Dallas Historical Society; Ice Skating Club.

McMAHAN, ROBERT GARLAND
"Mc"
August 15, 1934
Denison, Texas
First Lieutenant; Two School Efficiency Ribbons; Red, White and Blue Ribbon; White Ribbon; Assistant to Senior Counselor; United Nations Contest.

McIVER, JAMES WENDEL
"Wendy"
November 6, 1934
Slocum, Texas
Concert and Military Band; First Lieutenant; Four School Efficiency Ribbons; School Commendation Ribbon; Red, White and Blue Ribbons; Track; All-City Band.

McKEE, JANICE ARETA
"Jan"
January 28, 1935
Dallas, Texas
Pan-American Student Forum; Y-Teens; Square Dance Club; Press Club; Linz Pins; Good Scholarship Club.

McKELLAR, WAYNE PHELPS
September 24, 1934
Kansas City, Missouri
Teen Talks; Good Scholarship Club; Major; Three Red, White and Blue Ribbons; Honor Wreath; Woodrow Wilson Rangers; Library Council; Bible Linz Pins; Senior Publication Literary Staff; President, Student Council; Eagle Scout; All-City Orchestra; All-State Orchestra.

MANNING, BETTY DATHA
December 20, 1934
Dallas, Texas
Dallas Historical Society; Y-Teens; Press Club; Good Scholarship Club; Woodrow Wilson News.

MARDER, VIRGINIA LOUISE
"V"
January 11, 1935
Dallas, Texas
Pan-American Student Forum; Y-Teens; Press Club.

MARTIN, LUCY
"Lucifer" "Dimples"
March 11, 1935
Dallas Historical Society; Little Theater; Pan-American Student Forum; Y-Teens; Press Club, Secretary-Treasurer; Ice Skating Club; Red Cross Representative; Senior Publication, Literary; Woodrow Wilson News, Reporter; Gym Captain; Good Scholarship Club.

MAY, JOAN
September 27, 1934
Dallas, Texas
Dallas Historical Society; Pan-American Student Forum; Square Dance Club; Y-Teens; Press Club; Student Council Representative; Hall 4 Council; Good Scholarship Club.

MAYFIELD, ERNEST

MELTON, JAMES PASCHAL
"Melon"
May 21, 1935
Brady, Texas
Captain; School Efficiency Ribbons; School Commendation Ribbons; Red Drill Ribbons; Three Red, White and Blue Ribbons; Honor Wreaths; Baseball "B" Team; Basketball "A" Squad; Senior Publication Staff.

MATNEY, BEVERLY ANN
"BeeGee"
May 5, 1934
Kansas City, Kansas
Assistant to Athletic Office.

MAUNEY, DERWIN

MAY, ROBERT ARMAND
"Bob"
August 28, 1935
Ada, Oklahoma
School Efficiency Ribbons; Red, White and Blue Ribbons; White Ribbons; Honor Wreaths; Second Lieutenant.

"Now how was that pronounced, Miss Carlisle?"

EWSHAW, ANNA HELEN
ay 18, 1933
allas, Texas
n-American Student Forum; Teens; Military Editor, 1952 usader; Linz Pins; Red Cross presentative; Student Coun- Representative; Good Schol- ship Club.

MICHELL, KATHRYN KAY
"Midget"
January 29, 1934
Ortonville, Minnesota
Dallas Historical Society; Red Cross Representative; Student Council Representative; Gym Captain; Y-Teens.

MOON, JANE BELLE
July 14, 1935
Dallas, Texas
Dallas Historical Society; Little Theater; Pan-American Student Forum; Square Dance; Y-Teens; Art Service Club; Ice Skating; Library Council; Linz Pins; Red Cross Representative; Senior Publication, Literary; Good Scholarship Club; State Pan-American Convention.

MORSE, SHIRLEY OLETA
"Big-Un"
July 26, 1934
Dallas, Texas
Dallas Historical Society; Y-Teens; Press Club; Ice Skating Club; Woodrow Wilson News; Good Scholarship Club.

MULLINS, JAMES B.
"Jimmy"
June 19, 1934
Dallas, Texas
Good Scholarship Club; Captain; Two Red Drill Ribbons; Red, White and Blue Ribbons; Basketball "B" Squad, Football "A" Squad, Two-Year Letterman; Woodrow Wilson News.

NASH, NORMAN

NEIMAN, HANNA LOIS
"Hanner"
February 12, 1935
Dallas, Texas
Dallas Historical Society; Pan-American Student Forum; Y-Teens; Press Club; Winning Volleyball Team; Senior Publication Staff; Woodrow Wilson News Reporter; Good Scholarship Club.

NIX, ALINE
"Aliner"
October 15, 1933
Dallas, Texas
Dallas Historical Society; Pan-American Student Forum; Y-Teens; Good Scholarship Club; Linz Pin; Red Cross Representative; Student Council Representative; Hall 4 Council; Assistant to Nurse.

NORRIS, GENEVA
"Genny Lou"
December 1, 1934
Beebe, Arkansas
Press Club; Ice Skating; Assistant to Business Office; Linz Pins; Student Council Representative; Woodrow Wilson News.

NORTON, ELBERT LEE
"Dub"
August 5, 1934
Dallas, Texas
Lieutenant Colonel; Midnig
Blue Ribbons; School Efficien
Ribbons; School Commend
tion Ribbons; Nile Green Ri
bons; Two Red Drill Ribbon
Four Red, White and Blue Ri
bons; White Ribbons; Can
Dallas Three Years; Footba
"A" Squad, One-Year Lette
man; Track; Senior Class Pre
ident; Senior Publication Stat

PACE, ROBERT CHARLES
"Charlie"
November 29, 1933
Dallas, Texas
Captain; Red, White and Blue Ribbons; "A" Football Squad, One-Year Letterman; Bible Linz Pins.

PARKER, PATRICIA ANN
"Pat"
September 16, 1934
Monroe, Louisiana
Dallas Historical Society; Little Theater; Pan-American Student Forum; Square Dance Club; Y-Teens; Press Club; Good Scholarship Club; United Nations Contest; D.A.R. Runner-up; Assistant to Senior Counselor; Red Cross Delegate; Bible Awards; Library Council; Linz Pins; Special Chorus; Red Cross Representative; Senior Publication; Student Council Representative; Student Operetta; Dallas High School Advisory Committee; Gym Captain; W. W. Representative to "Voice of Democracy" Contest; Athletics Editor, 1952 Crusader; Declamation Contest.

PARKS, BETTIE LU
"Shorty"
August 21, 1935
Dallas, Texas
Dallas Historical Society; Little Theater; Pan-American Student Forum; Y-Teens; Press Club; Red Cross Representative; Assistant to Nurse.

PARRETT,
ROBERT CARROLL JR.
August 28, 1934
Dallas, Texas
Second Lieutenant; School Efficiency Ribbons; School Red Drill Ribbons; Red, White and Blue Ribbons; Honor Wreaths; All-City Band One Year; Concert Band.

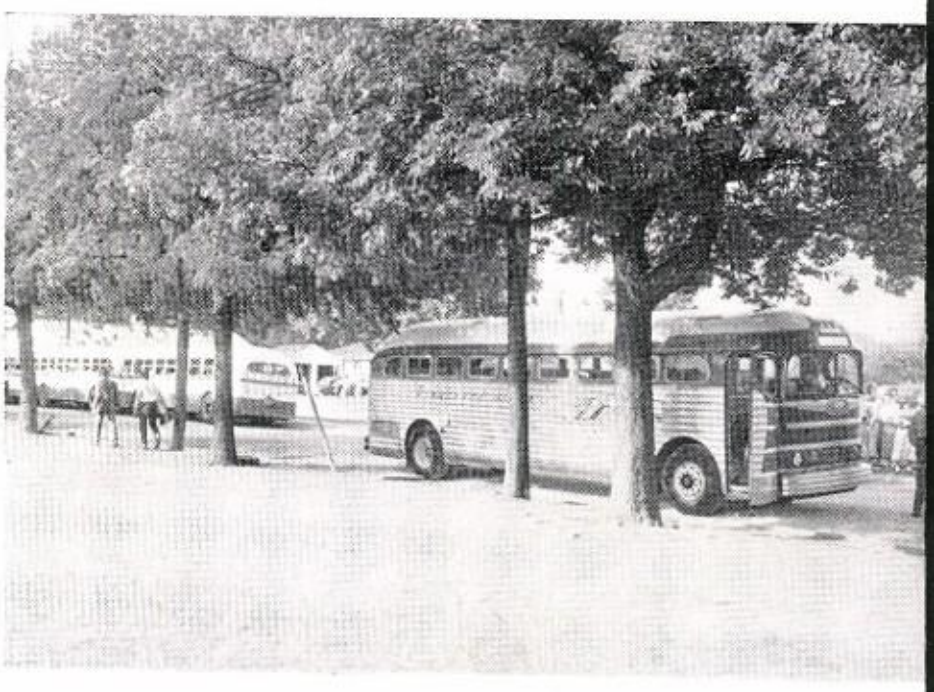

We're on our way to victory!

PARTIN, MARY LEE
September 24, 1935
Teague, Texas
Little Theater; Pan-American Student Forum; Y-Teens; Press Club; Assistant to Athletic Office; Red Cross Representative; Senior Publication Staff; Woodrow Wilson News Reporter.

PAUL, JOHN JUDSON
December 19, 1933
Mansfield, Ohio
Dallas Historical Society; Band; All-City Band; Corporal; School Efficiency Ribbons; School Commendation Ribbons; Red, White and Blue Ribbons; Library Council; Linz Pins; Orchestra; All-City Orchestra; Good Scholarship Club.

PHILLIPS, ROBERT J.
"Bob"
February 26, 1934
Davenport, Iowa
Pan-American Student For
Hi-Y; Ice Skating Club;
Lieutenant; Nile Green
bons; Red, White and
Ribbons; Honor Wrea
Football "B" Team.

WELL, JOHN BASCOM
ss"
1, 1935
as, Texas
e Theater; Pan-American
dent Forum; Good Scholar-
Club; First Lieutenant;
night Blue Ribbons; School
ciency Ribbons; School
mendation Ribbons; Red,
te and Blue Ribbons; Hon-
Wreaths; Camp Dallas; As-
ant to Attendance Office;
stant to Senior Counselor;
Pins; Senior Publication;
dent Council Representa-
; Bible Linz Pins.

PRICE, SUSAN ELIZABETH
"Sue"
November 25, 1934
St. Louis, Missouri
Press Club; Good Scholarship Club; Woodrow Wilson News, Associate Editor.

REECE, JERRY
October 2, 1934
Dallas, Texas
First Lieutenant; School Efficiency Ribbons; Nile Green Ribbon, Sharpshooter; Red Drill Ribbons; Honor Wreaths; Woodrow Wilson Rangers; Red, White and Blue Ribbons.

REED, FRANCES ANNE
January 7, 1935
San Antonio, Texas
Dallas Historical Society; Pan-American Student Forum; Y-Teens; Senior Art Service Club; Chorus; Twice Winner Curtis Publications Sales Contest; Certificate in Scholastic Award; Good Scholarship Club.

REEVES, MARGARET ANN
"Margie"
October 15, 1933
McKinney, Texas

Do they all want information on the first day?

RIEFLER, OSCAR LAWRENCE
May 9, 1934
Dallas, Texas
Second Lieutenant; School Efficiency Ribbons; School Commendation Ribbons; Red Drill Ribbons; Orange Ribbons; Red, White and Blue Ribbons; All-City Band; Military and Concert Band.

RILEY, MICHAEL MARTIN
"Mike"
July 12, 1935
Dallas, Texas
Little Theater; Press Club; Band; Second Lieutenant; School Efficiency Ribbon; School Commendation Ribbons; Red, White and Blue Ribbons; Honor Wreath; Library Council; Senior Publication; Woodrow Wilson News; Bible Linz Pin; Good Scholarship Club.

OBBINS, ROXELYN
Roxy"
une 2, 1934
louston, Texas
an-American Student Forum;
ce Skating Club; Linz Pins;
ll-City Band and Orchestra;
ll-State Orchestra Four Years;
Woodrow Wilson Band and
rchestra.

ROBERTS, BUDDY J.
"Bud"
January 23, 1934
Hainesville, Texas
Corporal; Red, White and Blue Ribbons; Rifle Team; Baseball "A" Squad; Basketball Letter; American Legion Baseball.

ROBERTSON, JIMMY LYTAL
July 18, 1935
Commerce, Texas
Corporal; School Efficiency Ribbons; Red, White and Blue Ribbons; Camp Dallas One Year.

RODGERS, JANICE YVONNE
"Y-vonie"
July 17, 1934
Dallas, Texas
Y-Teens; Press Club; Art Service Club; Scholastic Art Award "51"; Assistant to Senior Counselor; Senior Publication Staff; Woodrow Wilson News; Ice Skating Club; Good Scholarship Club.

RUBERT, JEAN FAY
"Rupie"
January 7, 1935
St. Louis, Missouri
Dallas Historical Society; Y-Teens; Ice Skating Club; Senior Publication; Good Scholarship Club; Gym Captain.

SANDERS, SUE KATHRYN
"Su-Su"
April 26, 1934
Austin, Texas
Dallas Historical Society; Y-Teens; Press Club; Good Scholarship Club; Assistant to Athletic Office; Woodrow Wilson News; Hall 4 Council; Special Chorus and Operetta.

SARLES, MARILYN
August 17, 1934
Port Arthur, Texas
Dallas Historical Society; Pan-American Student Forum; Y-Teens; Linz Pins; Red Cross Representative; Student Council Representative; Hall 4 Council; Good Scholarship Club; Chorus.

SEALE, MAY BETH
"December"
November 23, 1933
Dallas, Texas
Dallas Historical Society; Little Theater; Square Dance Club; Ice Skating Club; Assistant to Attendance Office; Senior Publication; Junior Traffic Court Representative; Assistant Judge; Good Scholarship Club; Articles Published in *Seventeen Magazine*; Scholastic Art Awards, Keys; United Nations Contest; Announcement Committee.

SEALE, REBA FRANCES
"Sealine"
January 5, 1935
Dallas, Texas
Little Theater; Y-Teens; Press Club; Good Scholarship Club; Winning Volleyball Team; Linz Pins; Senior Publication; Woodrow Wilson News; Ice Skating Club; Student Council Representative.

SHORT, BARBARA ANN
May 2, 1935
Dallas, Texas
Y-Teens; Press Club; Winni Volleyball Team 1951; Wo row Wilson News; Good Sch arship Club.

Big boy . . . Big trophy

SMITH, SANDRA LEE
"Sandy"
July 9, 1935
Dallas, Texas
Dallas Historical Society; Y-Teens; Press Club; Good Scholarship Club; Bible Linz Pin.

SMITHART, BURL

SHWARTS, EILEEN
August 7, 1935
Dallas, Texas
Assistant to Business Office; Linz Pins; Red Cross Representative; Student Council Representative; Good Scholarship Club; Pan-American Student Forum.

SMART, JACQUELYN
"Jackie"
October 29, 1934
Houston, Texas
Y-Teens; Press Club; Senior Publication; Woodrow Wilson News; Good Scholarship Club; Linz Pins (Bible).

SMITH, JAMES EDWARD
"Jim"
May 10, 1934
Dallas, Texas
Lieutenant; Nile Green Ribbon, Marksman; Baseball "A" Squad, Two Years; Basketball "A" Squad, Letter; American Legion Baseball.

STEERE, LINDA ANNE
October 8, 1935
Dallas, Texas
Little Theater; Pan-American Student Forum; Assistant to Attendance Office; Assistant to Senior Counselor; Library Council; Linz Pins; Bible Linz Pins; Red Cross Representative; Senior Publication; Good Scholarship Club.

STEIN, WALTER

STENZEL, RONALD DEAN
"Honey"
March 19, 1935
East St. Louis, Illinois
Pan-American Student Forum; Press Club; Captain; Nile Green Ribbons, Sharpshooter; Red Drill Ribbon; Red, White and Blue Ribbons; Representative to State Hi-Y Convention; President of H-Y Club; Woodrow Wilson News; Ice Skating Club; Good Scholarship Club.

STOVALL, JIMMY A.
"Hoppy"
August 8, 1933
Dallas, Texas

STUART, JEAN
October 28, 1934
Dallas, Texas
Dallas Historical Society; Y-Teens; Press Club; Woodrow Wilson News; Bible Awards; Good Scholarship Club.

THOMAS, RICHARD ANDREWS
"Dick"
October 2, 1934
Dallas, Texas
Little Theater; Pan-American Student Forum; Art Service Club; First Lieutenant; School Efficiency; Red, White and Blue Ribbons; Honor Wreaths; Red Cross Representative; Senior Publication; Assistant to Senior Counselor.

STEPHENSON, RONALD RAY
"Ronnie"
February 26, 1934
Galveston, Texas
Captain; School Efficiency, School Commendation, Red Drill, Red, White and Blue, and White Ribbons; Honor Wreaths; Woodrow Wilson Rangers; Golf; Linz Pins; Red Cross Representative; Good Scholarship Club.

STEPTER, SALLY ANN
"Sal"
November 4, 1934
Dallas, Texas
Dallas Historical Society; Y-Teen Club; Press Club; Library Council; Student Council Representative; Woodrow Wilson News; Bible Linz Award; Good Scholarship Club; Chorus.

Miller at the controls — operation speed test

STEVENS, VIRGINIA RUTH
"Gina"
May 29, 1934
Dallas, Texas

HOMPSON, DICK
D"
eptember 24, 1934
uero, Texas
econd Lieutenant; Marksman; ed Drill, White Ribbons; Camp allas; "B" Football Squad; wo-Year Letterman "A" Foot-all Squad.

THOMPSON, IVERSON GAYDEN
January 8, 1935
Dallas, Texas
Little Theater; Second Lieutenant; Golf; Library Council; Senior Publication; Good Scholarship Club.

THORNTON, CAROLYN JUNE
"Junie"
November 6, 1934
Phoenix, Ariz.
Little Theater; Y-Teens; Press Club; Red Cross Representative; Senior Publication; Good Scholarship Club; All-City Chorus; Chorus.

TUBBS, C. A.
July 22, 1933
San Antonio, Texas
Major; Midnight Blue, School Efficiency, School Commendation, Red Drill, Red, White and Blue Ribbons; Honor Wreaths; Woodrow Wilson Rangers; Chairman of Library Council; Linz Pins; Red Cross Representative; Class Two, A. & M. High School Drawing Contest; Good Scholarship Club.

TUCKER, BARBARA JEAN
"Jean"
August 10, 1935
Terrell, Texas
Dallas Historical Society; Y-Teens; Press Club; Assistant to Attendance Office; Red Cross Representative; Woodrow Wilson News; Good Scholarship Club; Woodrow Wilson Chorus and Operetta.

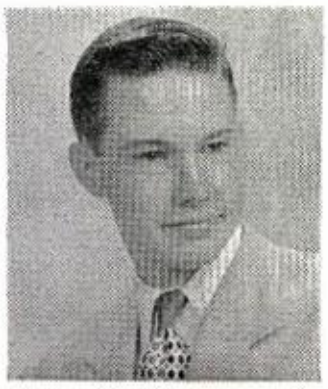

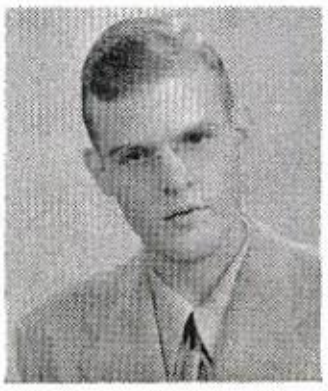

TURNER,
MARY JACQUELINE
"Jackie"
December 22, 1934
Dallas, Texas
Dallas Historical Society; Little Theater; Y-Teens; Press Club; Good Scholarship Club; Assistant to Vocational Guidance Counselor; Senior Publication; Student Council Representative; Hall 4 Council; Bible Awards.

VANCE, RUTH ANN
August 15, 1934
Waco, Texas
Dallas Historical Society; Quill and Scroll; Little Theater; Pan-American Student Forum; Square Dance Club; Y-Teens; Press Club; First Place in The Portrait of the Free Press Essay Contest; Assistant to Business Office; Linz Pins; Red Cross Representative; Student Council Representative; Woodrow Wilson News Co-editor; Good Scholarship Club; Gym Captain.

VAUGHN, EVELYN RUTH
"Fuzzy"
February 6, 1933
Dallas, Texas
Pan-American Student Forum; Ice Skating Club; Hall 4 Council; Band Aide.

WADE, ELTON IRVING
March 1, 1934
Dallas, Texas
Ice Skating Club; Second Lieutenant; School Efficiency, School Commendation, Nile Green, Red Drill, Red, White and Blue Ribbons; Honor Wreaths; Hall 4 Council.

WALTHERS, LESTER RALPH
"Mickey"
February 11, 1935
Olney, Texas
Dallas Historical Society, President; Little Theater; Band; School Efficiency, Red Drill Ribbons; Assistant to Senior Counselor; Library Council; Linz Pins; Bible Linz Pins; Senior Publication; Student Council Representative; Good Scholarship Club.

WEISS, JAMES ALAN
"Pat"
January 15, 1935
Dallas, Texas
Press Club; Good Scholarship Club; Captain; School Efficiency, School Commendation, Red, White and Blub Ribbons; Honor Wreaths; Two-Year Letterman; Football Manager; Woodrow Wilson News.

Who wants to leave at 3:45 anyway?

WIGGINS, MARGARET
"Maggie"
April 12, 1935
Dallas Historical Society; Ice Skating Club.

WILCOX, GERALD DEAN
"Gerry"
September 1, 1935
Lindale, Texas
Pan-American Student Forum; Student Council Representative.

WILLIAMS, SHIRLEY MAE
October 13, 1934
Memphis, Tennessee
Senior Publication Staff.

WILLINGHAM, PATRICIA
"Tish"
December 5, 1934
Dallas, Texas
Little Theater; Pan-American Student Forum; Ice Skating Club; Assistant to Senior Counselor; Library Council; Linz Pins; Red Cross Representative; Orchestra; All-State Orchestra; All-City Orchestra; Bible Linz Pins; Senior Publication.

WILLIS, LOUIS BRUCE
"Willie"
December 2, 1934
Athens, Texas
Captain; School Efficien
Red, White and Blue Ribbo
Honor Wreaths; Woodrow W
son Rangers; Student Cou
Representative; Good Schol
ship Club.

WILLIAMS, DONALD RALPH
"Don"
June 22, 1935
Longview, Texas
Good Scholarship Club; Second Lieutenant; School Efficiency, Nile Green, Red, White and Blue Ribbons; Football "B" Squad; Cheerleader; Senior Publication.

WILSON, CARLTON FARMER
October 18, 1935
Dallas, Texas
Pan-American Student Forum; Press Club, Vice President; Hi-Y; Lieutenant Colonel; School Efficiency, School Commendation Ribbons; Nile Green Ribbon; Sharpshooter; Red Drill, Red, White and Blue, and White Ribbons; Honor Wreath; Woodrow Wilson Rangers; Camp Dallas; Tennis Letterman; Linz Pins; Student Council Representative; Woodrow Wilson News; Eagle Scout; "Wildcat Views" in East Dallas Roundup; Junior Rotary Department; Quill and Scroll.

WILSON, RUTH ELINOR
"Piddle"
December 6, 1934
Dallas, Texas
Dallas Historical Society; Pan-American Student Forum; Y-Teens; Press Club; Secretary of 4A Class; Senior Publication; Good Scholarship Club; Gym Captain.

WISEMAN, DOROTHY MARLENE
"Mickey"
March 19, 1934
Cincinnati, Ohio
Dallas Historical Society; Little Theater; Y-Teens; Red Cross Representative; Senior Publication; Good Scholarship Club; Gym Captain.

WOODRUFF, WILLIAM SIDNEY
"Bill"
August 23, 1934
Waco, Texas
Little Theater; Good Scholarship; Corporal; School Efficiency, Red, White and Blue Ribbons; Library Council; Linz Pins; Senior Publication; Student Council Representative; Operetta; All-City Chorus; S.M.U. Opera.

WOODSON, JOLENE ANN
"Jolener"
February 24, 1934
Dallas, Texas
Dallas Historical Society; Y-Teens; Press Club; Good Scholarship Club; Gym Captain.

WRIGHT, BESS

WROTEN, CYNTHIA ANN
"Cindy"
April 17, 1934
Alexandria, Louisiana
Little Theater; Winning Volleyball Team; Senior Publication; Woodrow Wilson News; Ice Skating Club.

YORSTOUN, ALBERT VICTOR
"Vic"
March 10, 1933
Nice, France
Sergeant; Nile Green, Marksman, Red Drill Ribbons; Honor Wreaths.

ARRELL, MARY ANTONIA
Toni"
uly 3, 1934
an Antonio, Texas
-Teens; Press Club; Red Cross
epresentative.

LEDER, EILEEN

TRITCH, ROY PATRICK
"Patsy"
July 26, 1934
Dallas, Texas
Corporal; School Commendation Ribbon; Nile Green, Red Drill Ribbons; Honor Wreath; Rifle Team; Golf Letterman.

4A's Not Pictured

ALFORD, LESLIE
DEVILLE, ROBERT
EPLEY, ARVEL
HARRIS, HENRY
JOHNSON, JAMES
KUEHN, KEN
MALONE, CHARLES
MEUSEL, JOHN
MOSS, GARY
PENDLETON, DEWEY
POWELL, JIM
SHEFFIELD, LORELL
WIGGINS, JERRY
WORTHEN, FRED

JAMES TRUITT
President

BUDDY SUSMAN
Vice-President

ESTHER CRAWFORD
Secretary

Class Officers

January, 1953

ALLEN, WARREN EDGAR
July 24, 1934
Silverton, Texas
Sergeant First Class; Nile Green Ribbon, Marksman; Two Red, White and Blue Ribbons; Baseball "A" Squad; American Legion Baseball.

BODENHEIMER, DAVID WHITE
November 6, 1935
Dallas, Texas
Private First Class; Red Drill Ribbon; Two Red, White and Blue Ribbons; Military and Concert Band.

BOHANNON, JEAN

BOWERS, BILLY BARRON
"Brother"
Pan-American Student Forum, Vice President; First Lieutenant; Nile Green Ribbon, Marksman; Three Red, White and Blue Ribbons; White Ribbon; Two Honor Wreaths; Baseball "B" Squad; Football "B" Squad; Student Council Representative; Good Scholarship Club.

BARNETT, FRANK MILES
"Barrett"
May 11, 1935
Paris, Texas
Good Scholarship Club; Second Lieutenant; School Efficiency Ribbon; Two School Commendation Ribbons; Nile Green Ribbon; Two Red Drill Ribbons; Three Red, White and Blue Ribbons; Three White Ribbons; Two Honor Wreaths; Camp Dallas.

BELL, BETTIE LOU
"Ding-Dong"
April 27, 1935
Mabank, Texas
Press Club; Good Scholarship Club; Winning Volleyball Team; Assistant to Senior Counselor; Woodrow Wilson News, Reporter; Chorus.

John Lambert's sales talk pays off in good listening

BLAIR, JOAN LEE
"Joanie"
September 30, 1935
Dallas, Texas
Dallas Historical Society; Pan-American Student Forum; Y-Teens; Press Club; Good Scholarship Club; Assistant to Senior Counselor; Library Council; Linz Pins; Red Cross Representative; Woodrow Wilson News, Reporter.

ECHEEN, SALLIE JO
al"
rch 13, 1935
is, Texas
llas Historical Society; Press
b; Good Scholarship Club;
nning Volleyball Team;
odrow Wilson News, Re-
ter; Bible Award.

BRUCE, BETTY JEAN
"Scottie"
April 5, 1934
El Paso, Texas
Dallas Historical Society; Y-Teens; Press Club; Ice Skating Club; Good Scholarship Club.

BRYAN, KATHERINE CHESTINE
"Chester"
July 11, 1934
Dallas, Texas
Dallas Historical Society; Square Dance Club; Y-Teens; Bible Awards; Good Scholarship Club.

BUCHANAN, WILLIAM STEWART
"Bill"
August 23, 1935
Dallas, Texas
Corporal; Three Red, White and Blue Ribbons; Baseball "B" Squad; Orchestra; Band; Good Scholarship Club.

CARTER, EARL LOVE
April 20, 1935
Dallas, Texas
Pan-American Student Forum; Sergeant First Class; School Efficiency Ribbon; School Commendation Ribbon; Two Red, White and Blue Ribbons; Bible Awards; Military and Concert Band.

CATO,
LILLIAN ELIZABETH
"Liz"
May 2, 1935
St. Louis, Missouri
Dallas Historical Society; Little Theater; Pan-American Student Forum; Y-Teens; Press Club; Ice Skating Club; Assistant to Senior Counselor; Scholastic Art Awards; Library Council; Linz Pins; Red Cross Representative; Woodrow Wilson News Staff, Reporter; Bible Awards; Senior Art Service Club; Good Scholarship Club.

CLARE, JAMES HUGH
"Jimmy"
January 7, 1935
Brunswick, Georgia
Second Lieutenant; School Efficiency Ribbon; Nile Green Ribbon, Marksman; Red Drill Ribbons; Two Red, White and Blue Ribbons; White Ribbon; Honor Wreath; Baseball "B" Squad; Basketball "B" Squad; Football "A" Squad; Track.

COCHRANE,
BARBARA JEAN
"Babs"
December 17, 1934
Fort Worth, Texas
Dallas Historical Society; Y-Teens; Press Club; Ice Skating Club; Good Scholarship Club.

CONNELL, MICHAEL LEE
"Mike"
June 24, 1935
Dallas, Texas
Concert and Military Band; First Horn; Drum Major; All-City Band; Sergeant First Class; Two School Efficiency Ribbons; Two School Commendation Ribbons; Four Red, White and Blue Ribbons; Runner-up, Curtis Publications Magazine Drive; Assistant to Band Director; Linz Pin; Good Scholarship Club; Orchestra, All-City and All-State; T.V. Representative on Sanger's Webfoot Show; Student Conductor, Orchestra.

CONNOR, PATSY JANE
"Pat"
April 9, 1935
Houston, Texas
Dallas Historical Society; Teens; Press Club; Good Sc arship Club; Ice Skating C

CRAWFORD, ESTHER LEE
August 20, 1936
Beckville, Texas
Secretary, Reporter, Pan-American Student Forum; Square Dance Club; Good Scholarship Club; Copy Editor, 1952 Crusader; Linz Pins; Secretary of 4B Class; Student Council Representative; Woodrow Wilson News, Sophomore Reporter; Bible Award; Winner, Woodrow Wilson Ready-Writers Contest.

We're going Dutch!!

CROCKETT, SHARON ANNE
July 9, 1935
Dallas, Texas
Dallas Historical Society; Y-Teens; Ice Skating Club.

CROW, FRANKIE MAE
October 26, 1934
Longview, Texas
Red Cross Representative; Good Scholarship Club; Bible Award.

DAVIS, ROBERT WAYNE
"Bob"
July 24, 1935
Houston, Texas
"B" Football Squad.

DAVIS, JOYCE LAVONNE
November 18, 1934
Dallas, Texas
Assistant to Business Office; Assistant to Senior Counselor.

DISCH, WAYNE TED
"Fingers"
January 19, 1934
New Glorus, Wisconsin
Corporal; Nile Green Ribb Sharpshooter; "B" Basel "B" Basketball; Good Scho ship Club; Chorus.

DANCE, THOMAS FRED
"T. D."
September 29, 1934
Dallas, Texas
Sergeant; School Efficiency Ribbon; Nile Green Ribbon, Marksman; Two Red, White and Blue Ribbons; Four White Ribbons; Basketball "B" Squad; Football "B" Squad; Track "A" Squad; Bible Award.

ROUGH,
ARLES TIMOTHY
nkey"
ember 15, 1934
ham, Texas
ond Lieutenant; Nile Green
bon, Marksman; Two Red,
ite and Blue Ribbons; Hon-
Wreath; Red Cross Repre-
ntative; Student Council
resentative.

DUCKWORTH,
ROBERT FLOYD
"Bob"
March 4, 1935
Dallas, Texas
First Lieutenant; Two School Efficiency Ribbons; Nile Green Ribbon, Marksman; Red Drill Ribbon; Four Red, White and Blue Ribbons; White Ribbon; Honor Wreath; Camp Dallas, One Year; Baseball "B" Squad; Football "A" Squad; Student Council Representative.

ELROD, JAMES WILLIAM
"Elriz"
January 28, 1935
Naples, Texas
Sergeant First Class; Two School Efficiency Ribbons; Nile Green Ribbon; Marksman; Three Red, White and Blue Ribbons.

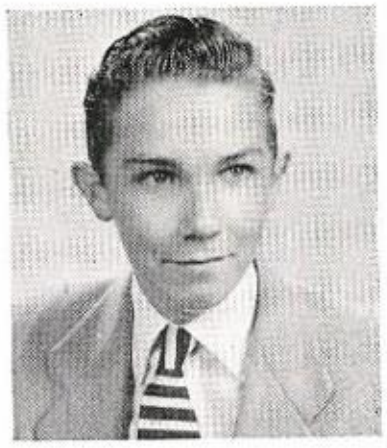

breathless moment for the three highest honor graduates!

ELSON, GEORGE SHIPP
"Georgie"
January 18, 1934
Dallas, Texas
Dallas Historical Society; Little Theater; Red Cross Representative; Chorus.

ELSON, MARY ANNE
August 29, 1935
Dallas, Texas
Dallas Historical Society; Press Club; Hall 4 Council; Red Cross Representative.

FARRELL, SHIRLEY JUNE
"Shirl"
January 31, 1935
Dallas, Texas
Dallas Historical Society; Press Club; Y-Teens; Two Bible Awards; Linz Pin; Woodrow Wilson News, Reporter; Good Scholarship Club.

FERGUSON, MARY EMILY
"Butch"
August 17, 1935
Dallas, Texas
Dallas Historical Society; Pan-American Student Forum; Y-Teens; Press Club; Good Scholarship Club; Assistant to Business Office; Assistant to Senior Counselor; Red Cross Representative; Woodrow Wilson News, Reporter.

K, RONALD EUGENE
18, 1934
as, Texas
ond Lieutenant; School Ef-
ncy Ribbon; School Com-
dation Ribbon; Nile Green
bon, Marksman; Red, White
Blue Ribbons; Camp Dal-
Track; Vice President,
Club.

FREELAND, DAVID

GARRISON, EDWINA
"Eddie"
October 24, 1934
Wolfe City, Texas
Dallas Historical Society; Press Club; Ice Skating Club; Winning Volleyball Team; Woodrow Wilson News, Typist, Reporter; Good Scholarship Club.

GARVIN, PEGGY JOYCE
"Peg"
July 1, 1935
Whitesboro, Texas
Y-Teens; Press Club; Woodrow Wilson News, Reporter; Gym Captain; Winning Volleyball Team.

GIBSON, JOE
Woodrow Wilson Reporter; Good Scholarship Club.

GREEN, BETTY FRANCES
"Miss Green"
September 22, 1935
Fort Worth, Texas
Pan-American Student Forum; Y-Teens; Press Club; Assistant to Senior Counselor; Woodrow Wilson Columnist; Assistant to School Nurse; Good Scholarship Club.

GRIFFIN, HAROLD WAYNE
September 7, 1935
Deport, Texas
First Lieutenant; Two School Efficiency Ribbons; Red Drill Ribbons, Star; Two Red, White and Blue Ribbons.

GRIFFIN, BETTY JO ANN
"Jo"
September 22, 1935
Dallas, Texas
Y-Teens; Press Club; Woodrow Wilson News; Solo and Ensemble, Three First Division Awards.

GROSS, NORMA
"Normie"
August 31, 1934
Burkburnet, Texas
Dallas Historical Society; Little Theater; Square Dance Club; Y-Teens; Ice Skating Club; Woodrow Wilson News.

GUTHRIE, CAROLE ANN
March 10, 1935
Springfield, Missouri
Dallas Historical Society; P
American Student Forum;
Teens; Press Club; Assistant
Senior Counselor; Art Schol
tic League Contest, Gold K
Woodrow Wilson Report
Good Scholarship Club; G
Captain.

Pat Dabney and Mr. Ashburn . . .

"And now may I introduce to you the valedictorian . . ."

HOLLAND, MARILYN JEANE
"Mellie"
October 30, 1934
Oklahoma City, Oklahoma
Dallas Historical Society; Pan-American Student Forum; Y-Teens; Press Club; Good Scholarship Club; Linz Pins.

HOOE, JOHN HENRY
"Buck"
Sergeant First Class; School Efficiency Ribbon; Red Drill Ribbon; Two Red, White and Blue Ribbons.

HARRIS, MARJA CAROLINA
"Callie"
February 28, 1935
Dallas, Texas
Pan-American Student Forum; Gym Captain; Delegate to THSPA Convention; Red Cross Representative; Woodrow Wilson Reporter; Bible Old Testament Linz Pin; Good Scholarship Club; Ice Skating Club.

HARRIS, ANN MARION
"Annan"
March 15, 1935
Dallas, Texas
Dallas Historical Society; Pan-American Student Forum; Y-Teens; Press Club; Ice Skating Club; Volleyball; Linz Pins;

HARTING, SAMUEL ANTHONY
January 15, 1935
Dallas, Texas
First Lieutenant; Midnight Blue Ribbon; Two School Efficiency Ribbons; Nile Green Ribbon; Four Red, White and Blue Ribbons; Eight White Ribbons; Honor Wreaths; Two Years Camp Dallas; Good Scholarship Club.

HOUSTON, ORVA LOU
"Little Bit"
March 23, 1934
Grand Saline, Texas
Dallas Historical Society; Y-Teens; Red Cross Representative.

HUNTER, BETTY JEAN
"B. J."
September 2, 1934
Dallas, Texas
Pan-American Student Forum; Square Dance Club; Y-Teens; Library Council; Assistant to Senior Counselor; Linz Pins; Good Scholarship Club.

HUTCHERSON, JIMMY
June 6, 1934
Sulphur Springs, Texas
Sergeant; School Efficiency Ribbon; Red Drill Ribbon; Four Red, White and Blue Ribbons.

JONES, PATSY ANN
"Pat"
September 24, 1935
Dallas, Texas
Dallas Historical Society, Secretary; Pan-American Student Forum; Square Dance Club; Y-Teens; Press Club; Ice Skating Club; Woodrow Wilson News, Reporter, Typist; Good Scholarship Club.

JORDAN, BARBARA ELLEN
"Bobbie"
September 9, 1934
Dennison, Texas
Dallas Historical Society; Press Club; Volleyball team; Woodrow Wilson News, Reporter; Good Scholarship Club.

KINSEL, JOHN MYERS
"Kins"
January 20, 1935
Oklahoma City, Oklahoma
Linz Pin.

IRWIN, DAVID PATRICK
July 27, 1935
Dallas, Texas
Private First Class; 3 Red, White and Blue Ribbons; White Ribbon; 2 Honor Wreaths; Baseball, "A" Squad, American Legion Baseball.

JAMES, MARSHA
"Marshe"
December 14, 1935
Dallas, Texas
Senior Art Service Club; Dallas Historical Society; Little Theater; Pan-American Student Forum; Y-Teens; Press Club; Ice Skating Club, Secretary, Treasurer, Assistant to Attendance Office; Assistant to Business Office; Scholastic Art Awards; Library Council; Red Cross Representative; Woodrow Wilson News Reporter; Good Scholarship Club.

"Whose broad stripes and bright stars . . ."

JOHNSON, JOHN CURLEY
"Curls"
July 2, 1935
Dallas, Texas
Sergeant First Class; Nile Green Ribbon, Marksman; White Ribbon; Baseball, "A" Squad; Football, 2 Letters; Red Cross Representative; American Legion Baseball.

LAMAN, BARBARA JEAN
"Red"
June 4, 1935
Terrell, Texas
Press Club; Woodrow Wilson News, Reporter.

LEWIS, GENE

LUTZ, LORRY LOU
"Pensie"
October 2, 1934
St. Louis, Missouri
Dallas Historical Society; Pan-American Student Forum; Y-Teens; Press Club; Good Scholarship Club; Woodrow Wilson News, Reporter; Ice Skating Club; Third Place Selling Magazine Subscriptions.

McCORMICK, RONALD EDWARD
"Ronnie"
June 6, 1935
Dallas, Texas
Sergeant; School Efficiency Ribbon; 3 Red, White and Blue Ribbons; Honor Wreath; Good Scholarship Club.

McCURDY, LARRY WAYNE
July 1, 1935
Commerce, Texas
Pan-American Student Forum First Lieutenant; School Efficiency Ribbon; 3 School Commendation Ribbons; 2 Red Drill Ribbons, Star; 4 Red, White and Blue Ribbons; 7 White Ribbons; Woodrow Wilson Rangers; 2 Years at Camp Dallas; "B" Baseball; Wozencraft Winner; Good Scholarship Club.

McGLASHAN, ROBERT
October 1, 1935
Scotland
First Lieutenant; 3 School Efficiency Ribbons; School Commendation Ribbon; Nile Green Ribbon, Marksman; 3 Red Drill Ribbons; 4 Red, White and Blue Ribbons; 3 White Ribbons; Woodrow Wilson Rangers; One Year at Camp Dallas; Library Council; Linz Pins.

MALES, SYLVIA IRENE
January 31, 1935
Dallas, Texas
Little Theater; Pan-American Student Forum; Square Dance Club; Y-Teens, Treasurer; Room Reporter; Ice Skating Club; Good Scholarship Club; Student Council Representative; Student Operetta; Chorus; Orchestra Librarian.

MORRIS, RUTH CARROLL
"Squirrel"
July 12, 1935
Wichita, Kansas
Dallas Historical Society; Pan-American Student Forum; Y-Teens; Press Club; Assistant to Senior Counselor; Linz Pins; Bible Awards; Vice President, Red Cross; Good Scholarship Club.

NEWSOM, WANDA CHARLENE

OLIVER, JANIE

PETTIGREW, RICHARD

PRATT, MARIETTA
"Admiral"
January 14, 1936
Dallas, Texas
Pan-American Student Forum; Y-Teens; Press Club; Assistant to Senior Counselor; Bible Awards; Student Council, Secretary; Woodrow Wilson News, Reporter; Assistant to Nurse; Good Scholarship Club.

. . . And this is Santa?

RIGGINS, ROBERT EARL
February 22, 1935
Dallas, Texas
Press Club; Corporal; 2 Red, White and Blue Ribbons; Track; Woodrow Wilson News, Reporter.

ROBERTS, MILTON KENDALL
"Ken"
August 26, 1936
Dallas, Texas
Band; Private First Class; Red, White and Blue Ribbons.

ROBERTSON, SARAH ELIZABETH
"Sally"
July 22, 1935
Dallas, Texas
Dallas Historical Society; Little Theater; Pan-American Student Forum; Y-Teens; Good Scholarship Club; All City Chorus; Special Chorus; Chorus.

SANDERS, THOMAS DOUGLAS
"Doug"
November 25, 1935
Dallas, Texas
Sergeant First Class; Red Drill Ribbon, Star; 3 Red, White and Blue Ribbons; 3 Honor Wreaths; Woodrow Wilson News, Reporter; Good Scholarship Club.

RIVERS, BETTY RUTH
"Bets"
December 3, 1935
Atlanta, Georgia
Y-Teens; Ice Skating Club.

SMAN, NORMA JEAN
ary 28, 1935
ster, New York
merican Student Forum; ns, Secretary; Delegate H.S.P.A. Convention; Co-in-Chief, 1952 Crusader; ant to Senior Counselor; Cross Representative; er of Inner Club Coun- udent Council Represen- ; Bible Linz Pin; Good arship Club; Gym Cap- Linz Pins.

SCHAFFER, DONALD H.
"Don"
August 14, 1935
Dallas, Texas
Second Lieutenant; 3 School Efficiency Ribbons; 3 Red, White and Blue Ribbons; White Ribbon.

SCHROEDER, BOBBIE JEAN
"Bobi"
July 31, 1934
Teague, Texas
Pan-American Student Forum, Secretary; Tennis; Student Council Representative; Gym Captain; Good Scholarship Club.

Mrs. Wilson — a school favorite

SKINNER, DORIS ANNETTE
"Rusty"
December 21, 1934
Houston, Texas
Dallas Historical Society; Y-Teens; Press Club; Good Scholarship Club; Woodrow Wilson News; Art Club; Gym Captain; Choral Club.

SMITH, BAYARD MARTIN
"Scooter"
December 25, 1934
Dallas, Texas
Military and Concert Band; Orchestra; White Ribbon; Basketball "B" Squad; Assistant to Senior Counselor; All-City Band; All-City Orchestra.

SMITH, ROSEMARY ELAINE
"Rosie"
June 27, 1935
Dallas, Texas
Red Cross Representative Special Chorus; Good Scholarship Club.

SPRINGFIELD, KATHALEEN
"Kathy"
August 8, 1935
Dallas, Texas
Press Club; Ice Skating Club; Red Cross Representative; Woodrow Wilson News, Reporter.

FFORD, CHARLES

STANLEY, JACQUELINE ANN
"Ann"
February 23, 1936
Dallas, Texas
Dallas Historical Society; Pan-American Student Forum; Square Dance Club; Y-Teens; Press Club; Ice Skating Club; Winning Volleyball Team; Woodrow Wilson News; Good Scholarship Club.

STAUFFER, RALPH EDWARD
April 6, 1935
Pittsburgh, Pennsylvania
Orchestra; Second Place in A&M Drawing Contest.

STOCKTON, HAL MAYNARD
February 5, 1935
Dallas, Texas
Sergeant; School Efficiency Ribbon; 2 Red, White and Blue Ribbons; Baseball Letterman; Football "A" Squad, One-Year Letterman; Student Council Representative; American Legion Baseball Team.

STOVER, HENRY LLOYD
"Happy"
December 31, 1934
Pan-American Student Forum; Sergeant; Nile Green Ribbon, Marksman; Baseball; Basketball "B" Team; "B" Football Team; Red Cross Representative; Student Council Representative.

SUSMAN, KENNETH
"Buddy"
June 5, 1935
Dallas, Texas
School Efficiency Ribbon; School Commendation Ribbon; Red, White and Blue Ribbon; Sergeant; Assistant Manager of Football Team; Track Manager; Red Cross Representative; 4B Class Vice-President.

TRIUTT, MERLE EVERETT
"Humpy"
October 26, 1935
Shreveport, Louisiana
First Lieutenant; 3 School Efficiency Ribbons; 2 School Commendation Ribbons; Nile Green Ribbon; 2 Red Drill Ribbons, 2 Stars; 4 Red, White and Blue Ribbons; 8 White Ribbons; Honor Wreath; Woodrow Wilson Rangers; Camp Dallas, Two Years; Linz Pins; Good Scholarship Club.

TRUITT, JAMES LENOX
October 26, 1935
Shreveport, Louisiana
First Lieutenant; 2 School Efficiency Ribbons; Nile Green Ribbon; 2 Red Drill Ribbons; 4 Red, White and Blue Ribbons; 2 White Ribbons; 2 Honor Wreaths; Woodrow Wilson Rangers; Camp Dallas, Two Years; Library Council; Linz Pins; Bible Award; President 4B Class.

VICKERY, NOAD OLIVER
"Buck"
March 4, 1935
Ramondsville, Texas
Captain; 2 Red Drill Ribbons; 2 Stars; Red, White and Blue Ribbons; 2 Honor Wreaths.

WELLS, VIRGINIA ANN
"Ginny"
November 24, 1935
Tulsa, Oklahoma
Dallas Historical Society; L
Theater; Pan-American Stu
Forum; Y-Teens; Press C
Good Scholarship Club.

ANDERSON, LAWRENCE DAVID
"D. A."
July 30, 1935
Dallas, Texas
Sergeant; School Commendation Ribbons; Nile Green Ribbons; Red, White and Blue Ribbons; Rifle Team.

HOWELL, PATRICIA RUTH
"Richard"
November 28, 1934
Jacksonville, Florida
Dallas Historical Society; Ice Skating Club; Y-Teens; Press Club; Red Cross Representative; Woodrow Wilson News, Reporter and Typist; Orchestra; Motion Picture Operator; Honor Roll.

McCLESKEY, LOY CAMILLE
"Cam"
June 25, 1935
Breckenridge, Texas
Dallas Historical Society; Pan-American Student Forum; Press Club; Organ Guild, Vice-President; Assistant to Attendance Office; Red Cross Representative; Band; Hall 4 Council; Good Scholarship Club.

WHITE, CHLOIE BETH
"Chlo - - e"
June 17, 1935
Dallas, Texas
Dallas Historical Society; Little Theater; Pan-American Student Forum; Y-Teens; Press Club; Library Council; Bible Linz Pins; Woodrow Wilson News, Typist and Reporter; Good Scholarship Club.

WILLETT, DONNA DEAN
"Bubbles"
November 30, 1935
Dallas, Texas
Pan-American Student Forum; Y-Teens; Press Club; Good Scholarship Club; Assistant to Senior Counselor; Library Council; Linz Pins; Red Cross Representative; Woodrow Wilson News, Reporter; Gym Captain; Bible Awards; Representative to Girls' State.

WILSON, PATSY RUTH

WITHERS, LEON BILLS
January 12, 1935
Lubbock, Texas
Sergeant; Motion Picture Operator; 2 Red, White and Blue Ribbons; Assistant to Attendance Office; Assistant to Senior Counselor.

WRIGHT, WALTER HARL
"Harlem"
December 31, 1934
Lubbock, Texas
Art Service Club; First
tenant; 2 School Efficiency
bons; 2 Red Drill Ribbon
Red, White and Blue Ribb
Woodrow Wilson Ran
Senior Publication; H
Council; Scholastic Art
test; National Prize in W
ing, Two Gold Keys.

OHNSON,
ETTY JEANNINE
Z"
ugust 8, 1934
allas, Texas
allas Historical Society; quare Dance Club; Press lub; Ice Skating Club; Volyball Captain, Winning Volyball Team; Woodrow Wilon News, Reporter; Good cholarship Club.

KIRK, GLORIA SUE
"Suzie"
June 17, 1934
Dallas, Texas
Press Club; Ice Skating Club; Winning Volleyball Team.

SPRUILL, GENE

TIMMONS,
SHIRLEY EVONNE
November 8, 1934
Dallas, Texas

LLANO, FRANKLIN
"Twinkle-Toes"
April 26, 1934
Jacksonville, Florida
Second Lieutenant; Two School Efficiency Ribbons; Two School Commendation Ribbons; Nile Green Ribbons; 2 Red, White and Blue Ribbons; 3 White Ribbons; Camp Dallas; "A" Team Basketball, One Letter; Track, "A" Team; Red Cross Representative.

4B's NOT PICTURED

BABIN, TANIA
BARROW, MARGIE
BARTON, BOBBIE JO
BENNETT, COY
DONATO, ALBERT
HARVILL, DAPHNE
HOLLAND, JAMES
KEY, WAYNE
MELTON, ROGER
PUGH, DONALD
SMITH, NAOMI
THORPE, BRAD

1952 JANUARY GRADUATES

HARPER, GARY

KLIPPI, VERNON

LEE, JAMES

SIMMONS, J. B.

WHIPPLE, BOBBY

Underclassmen

FIRST ROW: Walter Lee Abbey, Sharon Alexander, Anita Andrews, Ann Austin, Marian Baber.
SECOND ROW: Avanell Bauguss, Beverly Ballard, Carole Banks, Jean Beavers, Jo Ann Beck, Celeste Bedinger, Joyce Benthul, Harless Benthul, Jimmy Bentley.
THIRD ROW. Barbara Berthier, Nancy Blackwood, Kathleen Bloom, Evelyn Brown, Mary Bohannon, Kay Boulware, Joyce Bradley, Nancy Brian, Milton Bradley.

3A Juniors

FIRST ROW: Robert Berg, Joyce Brintle, Norma Brown, Melba Dick, Roy Farrar, Helen Fason, Neil Fletcher, Martha Fowler.
SECOND ROW. Jim Furlong, Sarah Gadd, Shirley Gaddis, Janie Lou Gann, Celesta Garrett, Bobby Gibson, James Gober.
THIRD ROW: Kathryn Graf, Drusilla Grant, Nancy Green, Sally Greene, Pa' Green, Ronnie Griffin, Gail Griffith.
FOURTH ROW: Carl Finley, Don Fagin, Mike Cornwall.

FIRST ROW: Arthur Brown, Barbara Bruce, Martha Jo Bryant, Johnny Buckingham, Susanne Burnett, Nancy Burleson, Billie Campbell, Carol Ann Cannon.
SECOND ROW: Pat Cannon, Mary Jo Casaday, Claudette Cockrell, Virginia Davis, Shirley Donaldson, Betty Duggar, Pearl Copeland, Jean Douglas.
THIRD ROW: Nancy Coursey, Mae Jean Crowder, Paula Daniel, Roy Davis, Jerrylene Emerson, James Cole, Pat Duff.
FOURTH ROW: Jan Eason, Charlotte Edwards, Jerry Clary, Bill Ewing.

3A Juniors

FIRST ROW: Gail Hackler, Beverly Haddix, Marilyn Hale, Jane Hall, Pat Hamer, Sue Horton, Janie Hanson, Bob Hansen.
SECOND ROW: Betty Harlan, Barbara Harmon, Mary Ann Heartfield, Joyce Helwig, Walter Hays, Dorethia Henry, Evelyn Higgins.
THIRD ROW: Bill Hieatt, Sally Hoffman, Susan Homsy, Shirley Holcomb, Carolyn Hope, Diane Hopkins, Carole Hancock, Louis Benjamin Houston.
FOURTH ROW: Anne Houtchens, Carol Hughey, Jo Houston.

FIRST ROW. Arvida Inmon, Norma Jackson, Jerry Kennedy, Judy Jeffers, Barbara Jensen, Abel Jimenez, Nelva Johnson.
SECOND ROW: Sandra Johnson, James Lee Jordon, Gene Jameson, Jane Kelty, Mary Kemp, Carol Lawrence, Doylene Knight.
THIRD ROW: Judy Knight, Bruce Korn, Melva Lake, Joyce Larrison, Wendall Lansdowne, Ervin Kerby, Barbara Lawler.
FOURTH ROW: Joan Lee, June Lewallen.

3A Juniors

FIRST ROW: Betty Lish, Lynn Littleton, Sandy Lonon, Linda Lowe, Sherry Lutz, Patsy Lyles, Karen Mankins.
SECOND ROW: Bobby Mann, Barbara Marks, Vickie Mertz, Norma Mobley, Barbara Moore, Bill Morrow, Jane Moss.
THIRD ROW: Pat Murphy, Arlene Myers, Camille McCleskey Mary Ann McCollum, Barbara McDaniel, Wanda McKinney, Wacil McKnight.
FOURTH ROW: Susan McLaughlin, Martha Nall, Charles Nelson, Patsy Nichols, Shirley Ondrusek, Buddy Manry.

FIRST ROW: Virginia O'Rear, Dixie Orem, Carolyn Owens, Suzanne Palmer, Josephine Parks, Martha Patrick, Barbara Paul.
SECOND ROW. Dorothy Payne, Terry Mac Perkins, Arleen Phillips, Shirley Phillips, Marcia Pickering, Glenda Pierce, Dorothy Pierson.
THIRD ROW: Barbara Pledger, Patti Porter, Betty Jo Post, Lelah Potts, Jerry Pound, Patsy Powell, Pat Preston.
FOURTH ROW: Haden Rawlinson, Mary Jane Rawlins, Glenda Kay Ray, Shelby Rash, Jr.

3A Juniors

FIRST ROW: Jimmy Ray, William Reed, Claudette Reynolds, Patty Reynolds, Linda Richards, Melba Roark, Richard Robinson.
SECOND ROW: Richard Rogers, Ruth Rogers, Sherry Rogers, Elaine Rosamond, Patsy Rose, Walter Rowe, Bob Rucker.
THIRD ROW: Ronald Rutherford, Jimmy Rutledge, Patsy Ruth Samples, Charles Sanders, Ernestine Scotch, Judy Scruggs.
FOURTH ROW: Buddy Segroves, George Sorensen, Betty Selby, Gloria Skorepa, Opal Sharpe, Virginia Sparkman.

FIRST ROW: Bob Stafford, Marita Standley, Donna Stewart, Sue Stockton, Doris Sy, Wayne Taylor, Barney Terrell.
SECOND ROW: Mary Lou Terry, Sylvia Terry, Sandra Thompson, Linda Thurman, Sonny Van Voast, Pacheco Umphress, Pat Vestal.
THIRD ROW. John Wester, Jim Weir, Emilyne Weed, Ruth Watson, Sam Warner, Gene Ward, Barbara Wallace, Shirley Wall.

3A Juniors

FIRST ROW: Norma Fay White, Pat White, Sylvia White, Martha Whiteman, Patty Wilkins, Jack Wilkinson.
SECOND ROW: Betty White, Johnny Williams, Sydnea Williams, Ellen Willis, Joy Wilson, Bill Woerner, Doug Woodham.
yTHIRD ROW: Mary Anne Wortham, Ann Worthington, Madell Young, Randy Zoeller, Evelyn Wood.

FIRST ROW: Beverly Allen, Joe Baines, Bill Barnett, D'Nell Bingham, Dorothy Clouse, Floyd Bloom, Howard Buchanan.
SECOND ROW: Avalou Calavan, Louanne Christensen, Jimmy Christon, La Vern Climer, Bill Bishop, Tommy Cody, Jim Cornish.
THIRD ROW: Dorothy Coston, Charles Cox, Frank Doran, Janet Enochs, Peggy Dunn, Sue Culwell, David Currin.
FOURTH ROW: Carole Dean, Kathleen Davis, John Delaporte, Bill Crawford, Betty Crow, Helen Fischer, Jimmy Curtis.

3B Juniors

FIRST ROW: Jimmie Forester, Jerry Galbraith, Reagan George, Stanley Gibbs, Rita Goldman, Ruth Gilbreath.
SECOND ROW: Nancy Gray, Amy Greenberg, Jo Hauerwas, Mildred Haynes, Carol Hinson, Daphne Houghton, Jerry Hutcherson.
THIRD ROW: Sonny Howard, Don Hurst, Beverly Ingram, Mozelle Jenkins, Dorothy Johnson, Jimmie Nell Knight, Janet La Borne.
FOURTH ROW: Betty McBee, Jack McClintock, James Martin.

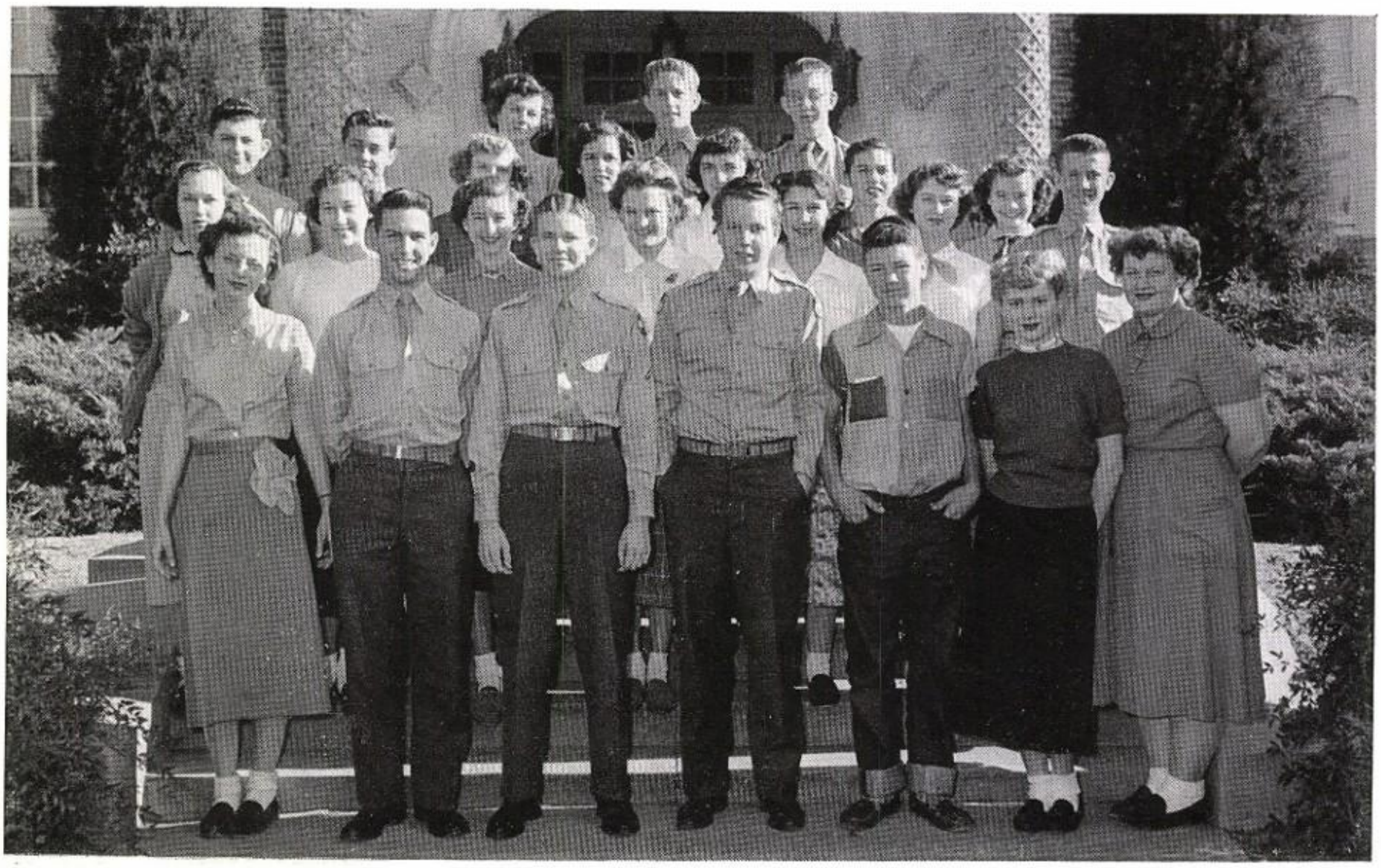

FIRST ROW: Jerry Matthews, David Millican, Ronnie Minner, Ed Moore, Gayle Moore, Margie Sharber, Jerry Pringle, Sudy Yeager.
SECOND ROW: Carol Roberson, Carolyn Roderick, Herbert Rogers, John Saulsman, Gayle Scott, Mary Lu Pike, Jean Shumake, Freddie Young.
THIRD ROW: June Thomas, Robert Timmons, Carolyn Wadsworth, Don West, John Withers, Gloria White, Ruby Wortham.

3B Juniors

FIRST ROW: Diann Alford, Vernelle Allen, Sally Anderson, Inell Armstrong, Juanell Arrington, Hannah Austin, Joan Babbit, Bobby Barshop.
SECOND ROW: Barry Barnes, Walter Bent, Loretta Bearden, Donna Louise Bihary, Waldrum Blackshear, Lynette Blum, Nancy Boyd, Patsy Boyer.
THIRD ROW. Shirley Brice, Pat Briggs, Ginger Bruce, Linda Brunken, Joan Buck, Paula Burnside, Ruth Busby, Barry Burch.

2A Sophomores

FIRST ROW: Joe Cobb, Joan Cobb, Doris Coleman, Philip Collier, Gene Collier, Delores Coltharp, Mary Alice Coulter.
SECOND ROW: Doyle Conine, Charles Cox, Alms Cravens, Virginia Cullison, Sandra Lee Davis, Margie Dearing, Sam Denton, Jennett Dickson.
THIRD ROW: Robert Louis Erwin, Carl Dietel, Ann Dumond, Nancy Eames, Janet Edwards, Ruth Edwards, Betty Elliott, Barbara Evans.

FIRST ROW: Gene Ferguson, Tony Flabiano, Norman Foster, Delores Flanagin, Kay Friedli, Mary Frances Fryar, Sue Greer, Donald Greer.
SECOND ROW: Robin Garner, Grady Giles, Lois Gault, Patsy Green, Gayle Goleman, Patsy Hankey, Shirley Goldsmith, Johnny Garrett.
THIRD ROW: Helen Houser, Dorothy Haden, Helen Hollingsworth, Barbara Hall, Rose Ann Grover, Frances Guillet, Orval Hixon.
FOURTH ROW: Tommy Hall, Patricia Hicks, Eilene Higgins, Carol Jane Hight, Dennis Hanna, Marcia Hardin, Johnny Hines, Thomas Hahn.
FIFTH ROW: Nancy Harwell, Pat Haynes, Mignon Harris, Jeanette Hindman, Sally Hines, Wanda Hoy, Michael Godwin, Eugenia Hawkins, Don Huey, Elliott Hawkins, Richard Huff, Ewen Hail.

2A Sophomores

FIRST ROW. Myra Morris, Sammy Lou Jones, Barbara Jones, Calvin Jones, Roy Joplin.
SECOND ROW: Maxine Morris, Virginia Koch, Marilyn Krebs, Kathy Labruzzo, Frances Lagow, Marilyn Lagow, Johnny Lambert.
THIRD ROW: Billie Lockard, Shirley Luton, Paula Lannom, Dale Lawler, Charles Lewis, Sherrie Leet, La Claire Leger, Jean Moore, Manuel Llano.
FOURTH ROW: Betty Manry, Gayle Marshall, Mary McCarthy, Lynn McCurdy, Shirley McCulloch, Mary Lou McGee, Diane McKamy, Dolores McLean.
FIFTH ROW: Jerry Martin, Clarine Mash, Sidney Meadows, David Michell, Jackie Miller, Bobby Miller.
SIXTH ROW: Tex Moss, Dick Mills, Bill Mills.

FIRST ROW: Nancy Parker, Sandra Page, Janet O'Neal, Mildred Nichols, Patsy Nelson, E. H. Nail.
SECOND ROW: Gayle Philipp, Janet Phillips, Claudette Pedigo, Patty Paul, Barbara Parsons, Bill Paschetag.
THIRD ROW: Frieda Richardson, Thelma Rice, Bobby Reeves, Raymond Reese, Jimmy Reece, Marianne Rather, Lee Pulley, Phillip Prescott.
FOURTH ROW. Bernice Rusk, Gene Roush, Mary Rogers, Dewey Robison, Jacqueline Roberts, Bonnie Robison.

2A Sophomores

FIRST ROW: Charles Smith, Mike Schwille, Caroline Savage, Sunny Smith, Barbara Sanford.
SECOND ROW: Bill Springfield, Jim Skinner, Aretes Skidmore, Janet Solomon, Joanne Smith.
THIRD ROW: Dennis Stephenson, Linda Stevenson, Ellen Stein, Carolyn Jo Staton, Sandria Stafford, Betty Strickland, Diane Stovall, Willye Dee Stout, Janice Stone, Ewing Lee Stout.

FIRST ROW: Frank Wood, Pat Tompkins, Mary Thorp, Tommie Jo Thompson, Nancy Thompson, Gerald Templin, Dickie Taylor.
SECOND ROW: Benny Ward, Don Widener, Lolita Williams, Anita Wallis, Betty Veach, Mary Tresp.
THIRD ROW: Bill Tanner, Carol Yarbrough, Julia Wharton, Carol Williams, James Wiggins, Emily Whitfield.
FOURTH ROW: James Zeller, Bennie Wofford, Rosanne Wylie, Nealy Word, Louis Ward, Dave Woodbury.

2A Sophomores

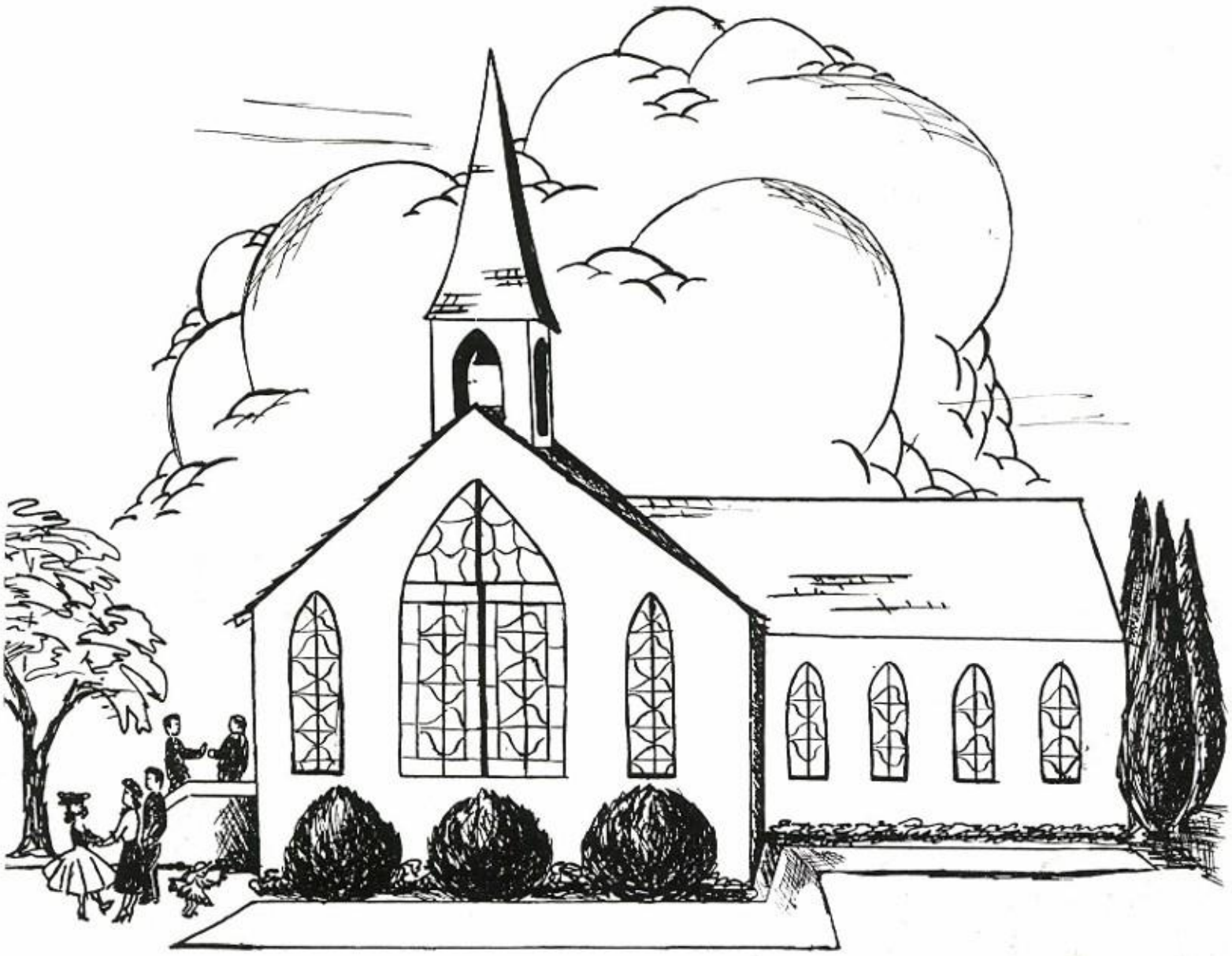

IT'S FUN TO LIVE IN AMERICA

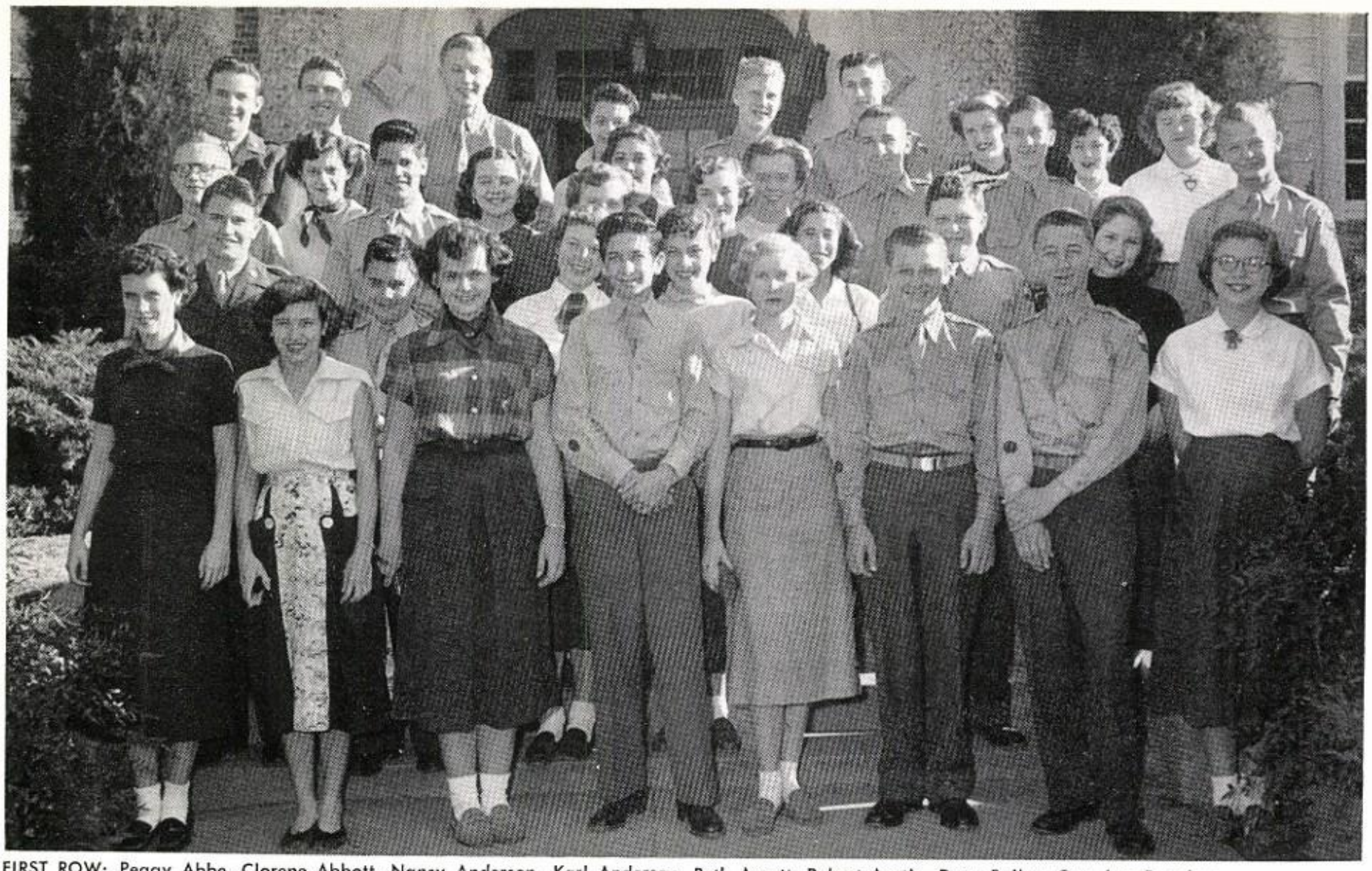

FIRST ROW: Peggy Abbe, Clorene Abbott, Nancy Anderson, Karl Anderson, Beth Arnett, Robert Austin, Dean Bailey, Gay Ann Baughes.
SECOND ROW: Lanny Bevers, Larry Beckerman, Barbara Biar, Kanell Booziotis, Ruth Berlin, Harold Bryan, Shirley Carter, Mack Burt.
THIRD ROW. Kemp Cheves, Fred Cheatham, Lynnda Clardy, Delsie Clark.
FOURTH ROW: Marvin Cotton, Jo Ann Crabtree, Mary Frances Cunningham, Connie Collins, Betty Sue Doebele, Orville Cowgill, Gary Coats, Evelyn Cryer.
FIFTH ROW: Don Dyer, Robert Corder, Mary Evelyn Crittenden, Arthur Denman, Jr., Arthur Crothers, Peggy Davis, Thaylia Davis.

2B Sophomores

FIRST ROW: Bill Gensler, Laura Ellis, Betty Kelly, Denise Foster, Linda Foster, Janelle Gardner, Mary Garrison, Buddy Fouts.
SECOND ROW: Ronald Eddy, Carl Ann Graham, Greta Keller, Nila Jane Hall, Barbara Hall, Earnest Hallmark, Bob Harper, Jimmie Kirkwood.
THIRD ROW: Joe Harrison, Dan Harting, Mary Dell Heed, Bob Hogg, Freddie Hunter, Dolores Hunter, Diann Henley.
FOURTH ROW: Stanley Ingram, Sue Isom, Ann Jackson, Don Johnson, Nancy Jurgens, Ann Hutchinson, Johnny Jay.
FIFTH ROW: Glynn Gray, Tommy Ferguson.

FIRST ROW: Tommie Jean Manion, Chris Newby, Barbara Lewis, Dianne Looney, Marilyn Loyd, John Rowe, Mary Sue McClendon, Gerald McCoy.
SECOND ROW. Gail Lenzen, Jo Lu Miller, Kemp Moore, Dix Moody, Ray Perkins, Nancy Riley, Mae Frances Moss, Larry Lesley.
THIRD ROW: Jenny Olsson, Joyce Owens, Allen Parks, Ina Reynolds, Patricia Patillo, Kip Moore, Bobby Morrison, Betty Ruth Pierce.
FOURTH ROW: Jim McBride, James Reid, Howard Rimmer, Wayne Parks, Evelyn Richardson, John Petrakis, Joan Rotter, Wilma Rodgers.

FIRST ROW: Sabra Rushing, Norma Ryan, Paula Schepps, Jimmy Terry, Robyn Smith, Barbara Smith, Sara Smith, Patsy Smith.
SECOND ROW: Porter Schultz, Fred Stone, Mary Ann Shaw, Carl Teel, Pat Tharp, Marty Thompson, Charlotte Tippie, Jane Thomas.
THIRD ROW: Larry Tobias, Anita Trimmier, Martha Tucker, David Varner, Deneen Watson, Martha Watson, Myrna Watson, Betty West.
FOURTH ROW: Kenny West, Bob White, Gordon Wilson, Curtis White, Betty Wilemon, Joetta Wright, Florence Wright, Loretta Wright.

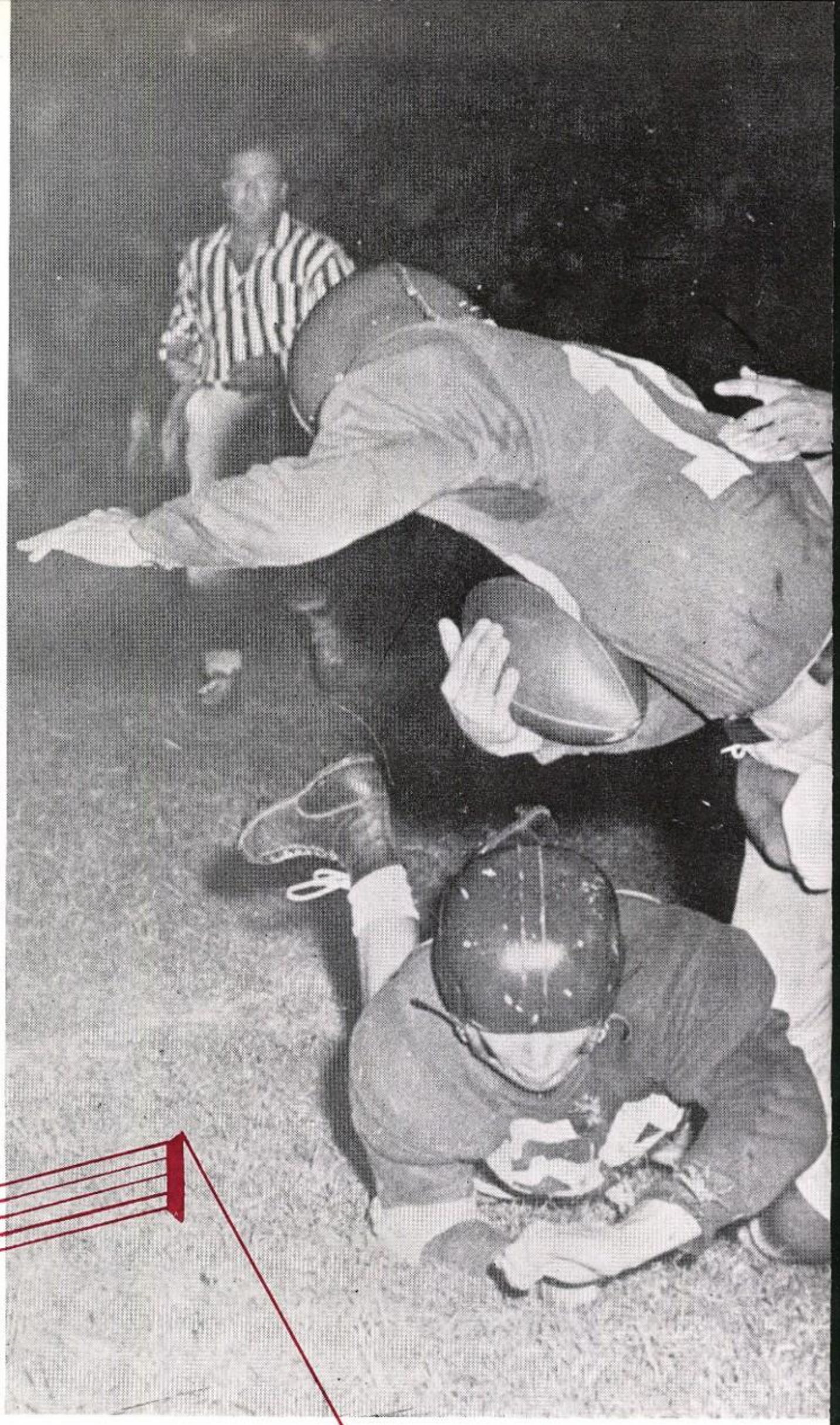

athletics

1952

66
81
73
8

FOOTBALL

"A" TEAM

Coaches Owens, Riley, Helms, Jameson, and Griffin

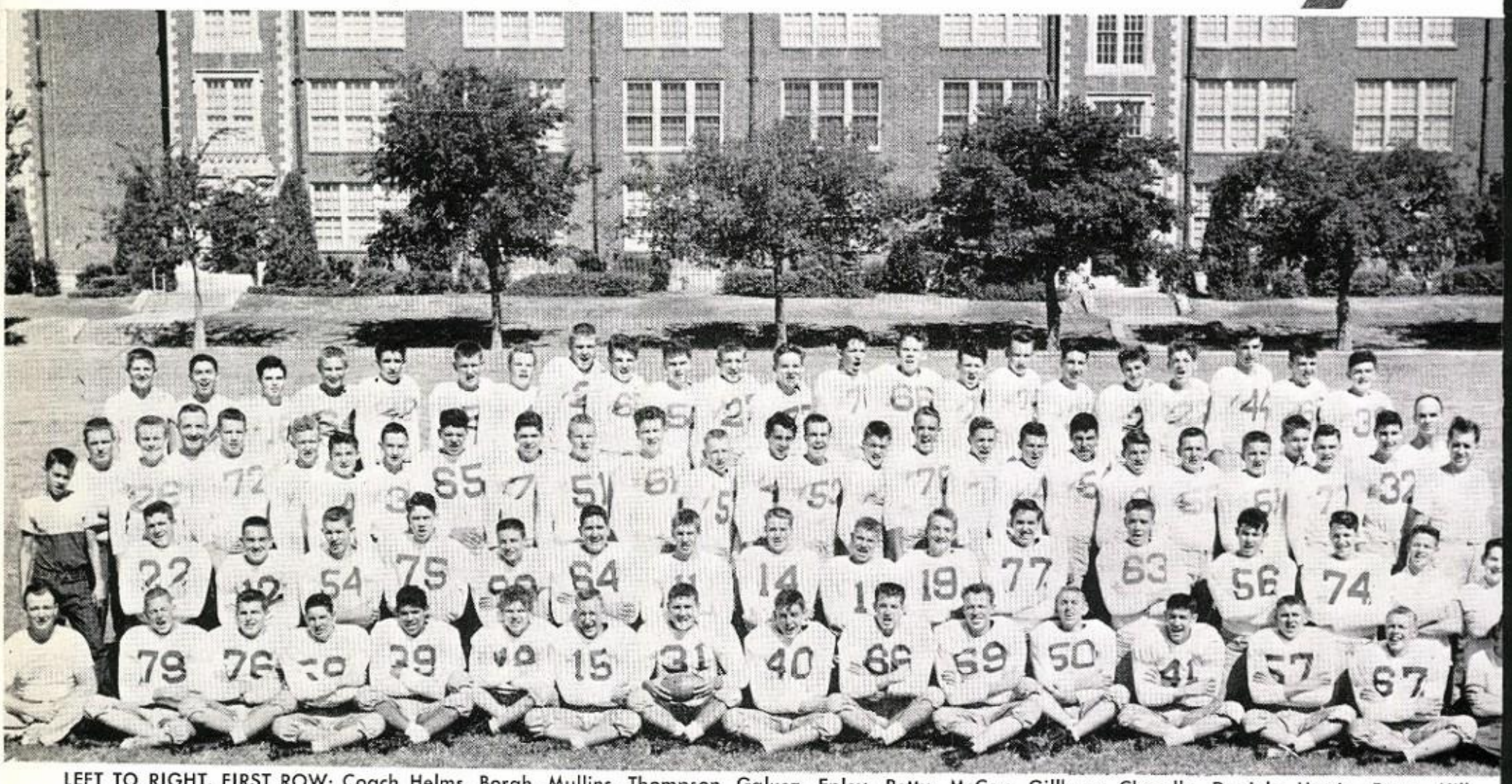

LEFT TO RIGHT, FIRST ROW: Coach Helms, Borah, Mullins, Thompson, Galvez, Epley, Petty, McCoy, Gillham, Cheadle, Daniels, Herrin, Fryar, Hill, Norton, Weiss.
SECOND ROW: Hurst, Johnson, Green, Stark, Lebel, Scott, Boyd, Stockton, Pound, Woerner, Ward, Hayes, Budges, Davenport, Pace, Langford, Durrett.
THIRD ROW: Griffin, Johnson, Coach Jameson, Kirby, Patterson, May, Freeman, Pierce, Currin, Durrough, Greer, Gober, Prescott, Clare, Graul, Weeden, Anderson, Delaporte, Beeson, Hall, Lansdowne, Stovall, Gist, Rutherford, Hawkins, Coach Riley, Coach Owen.
FOURTH ROW: Thompson, Bloom, Massey, Hanna, Nance, Cates, Seitzler, Brummett, Robinson, Mitchell, Hayes, Burnett, Chamberlain, Duckworth, Conine, Fagin, Bedford, Ewell, Pace, Hawkins, Lontos, Howard.

Pat Weiss, Floyd Bloom, Emory Durrett, Managers

Adamson 21 — Woodrow 7
Hi Park 0 — Woodrow 18

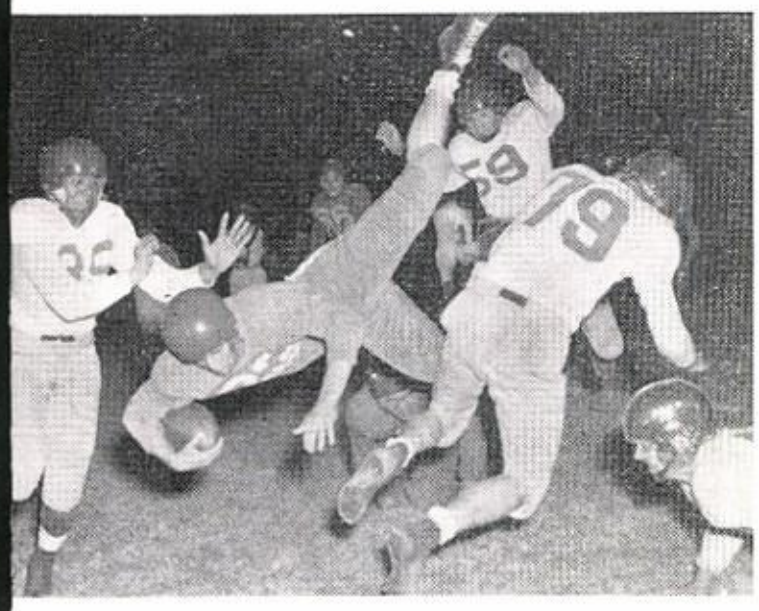

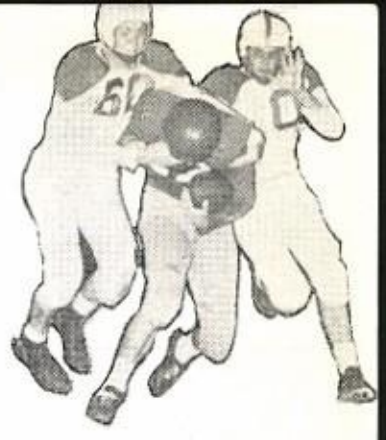

Paris 7 — Woodrow 34

City Co-Champions

Sunset 7 — Woodrow 14

After the Sunset!!

Forest 6 — Woodrow 12

es Herald Photos.

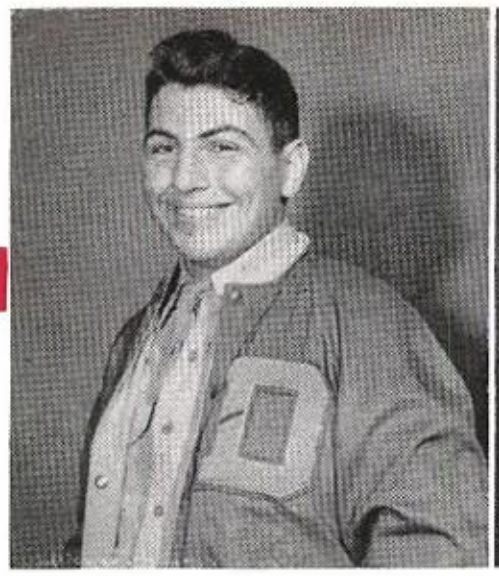

PHIL BEESON
Tackle

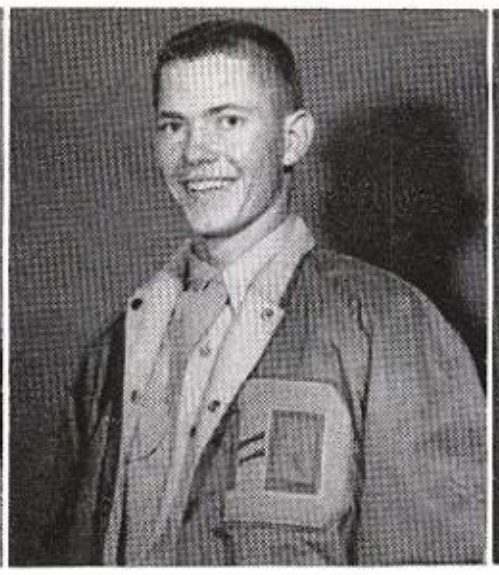

ROBERT BORAH
End

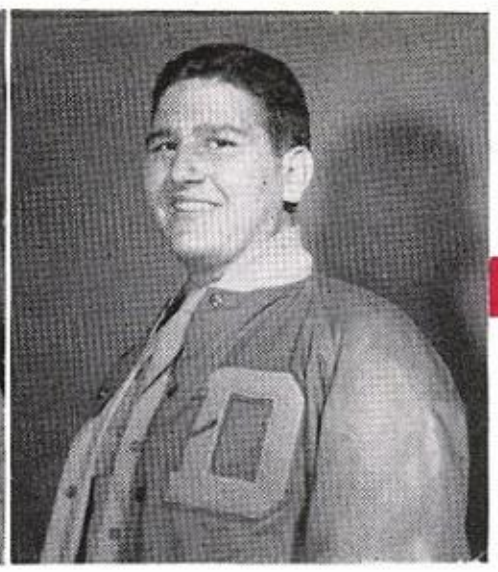

RALPH BOYD
Guard

FOOTBALL

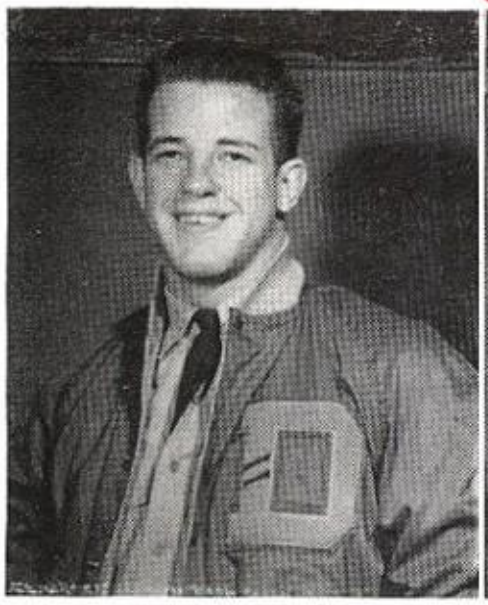

BILL CHEADLE
Tackle

ED DANIELS
Tackle

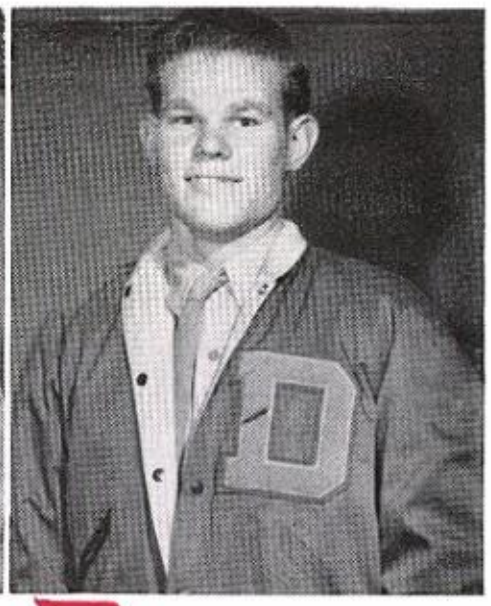

ARVEL EPLEY
Halfback

BOBBY EWELL
Halfback

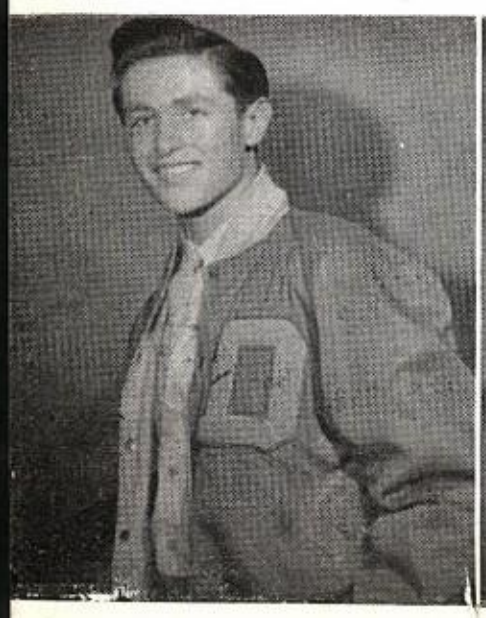

PHIL GALVEZ
Fullback

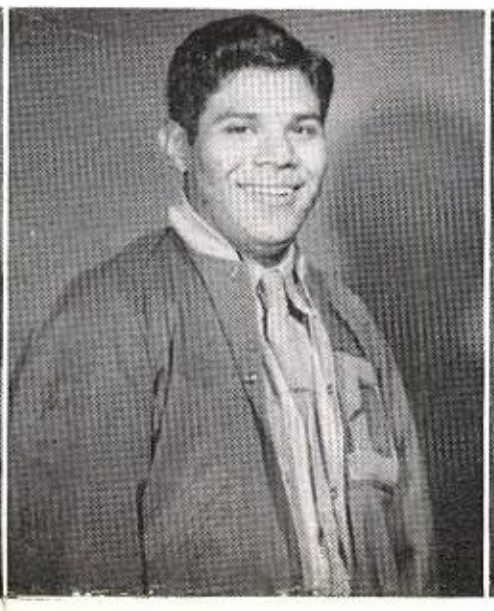

RALPH GILLHAM
Center

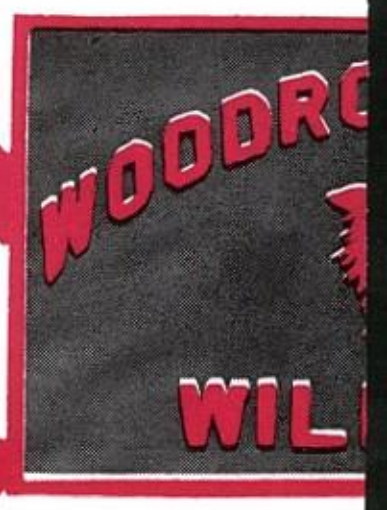

JERE HAYS
End

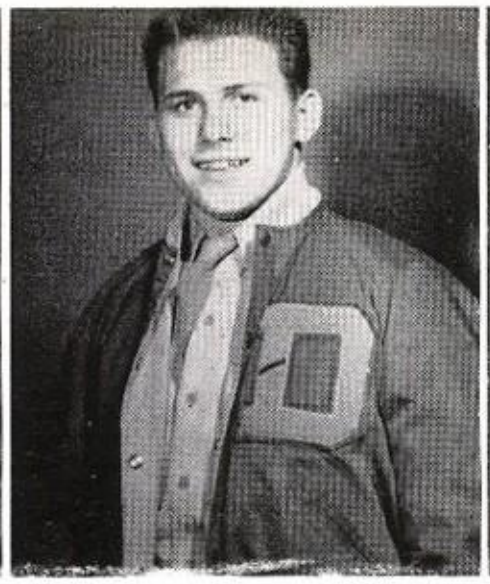

HAROLD HILL
Guard

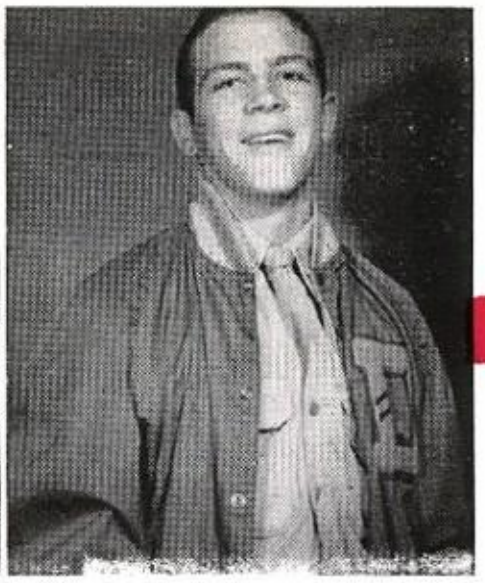

CURLEY JOHNSON
Safety

LETTERMEN

TOM LEBEL
End

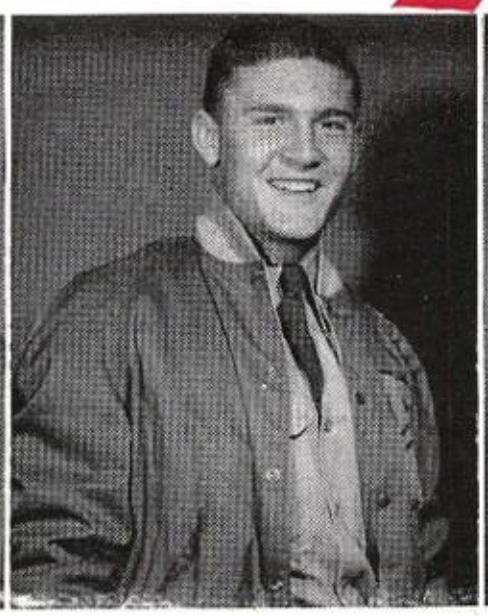

GENE McCOY
Quarterback

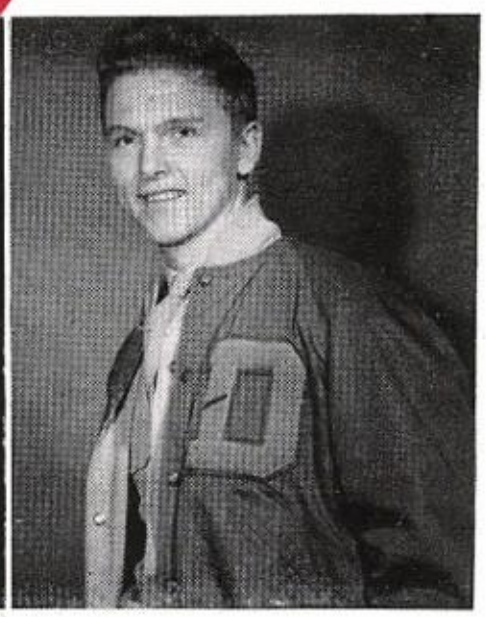

DAVE MICHELL
Guard

JIMMY MULLINS
End

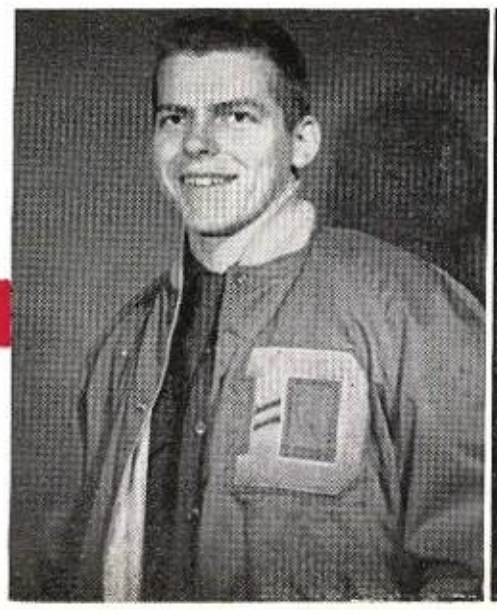

ELBERT NORTON
Tackle

CHARLES PACE
End

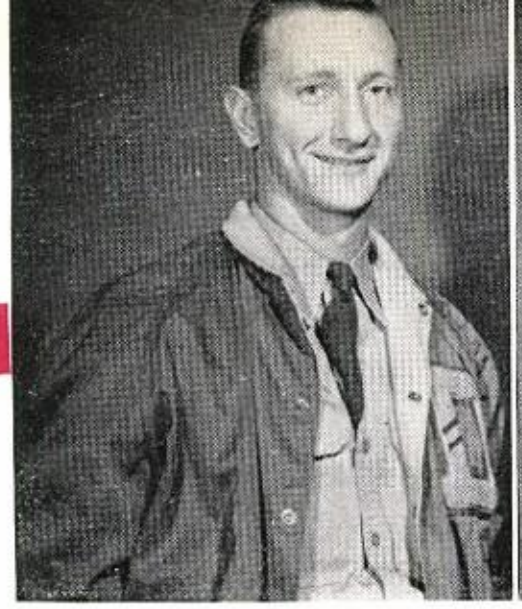

GILBERT PETTY
Halfback

JERRY POUND
End

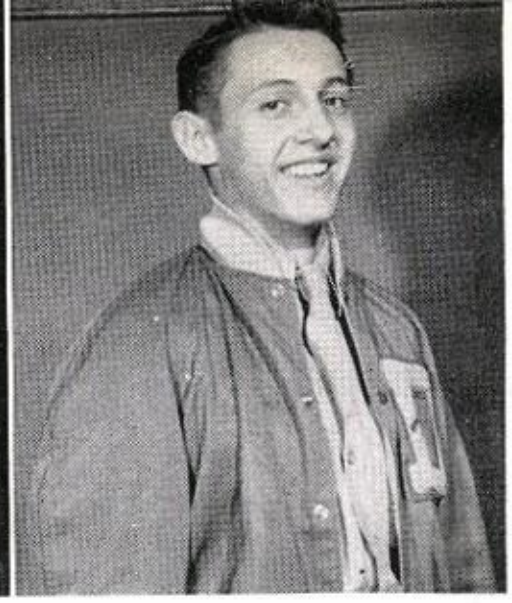

PHIL PRESCOTT
Center

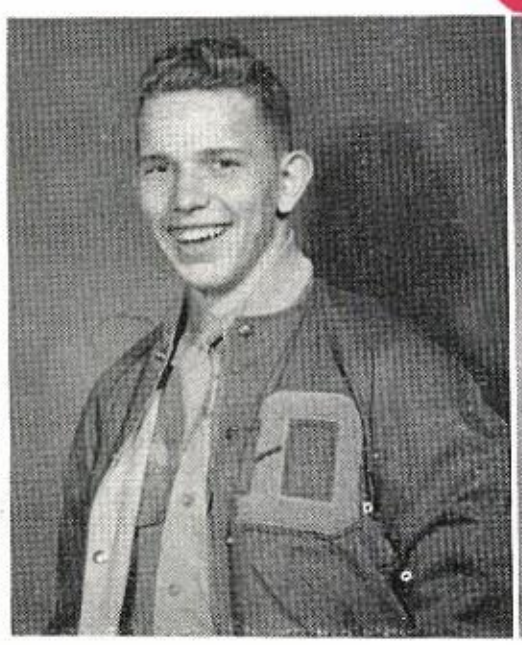

ROBERT STARK
Guard

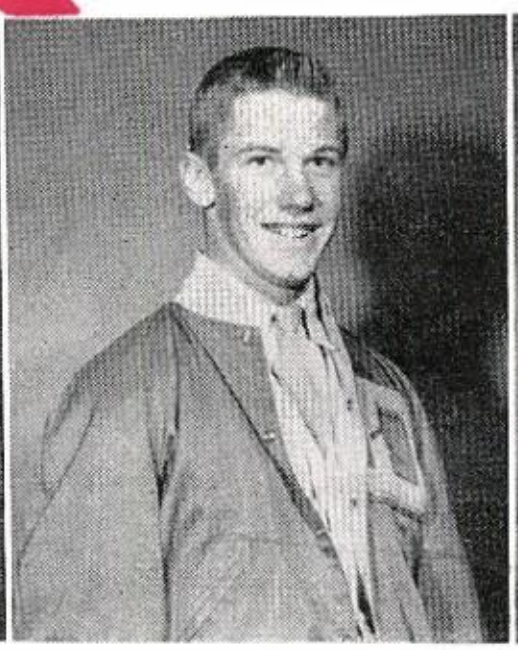

HAL STOCKTON
Quarterback

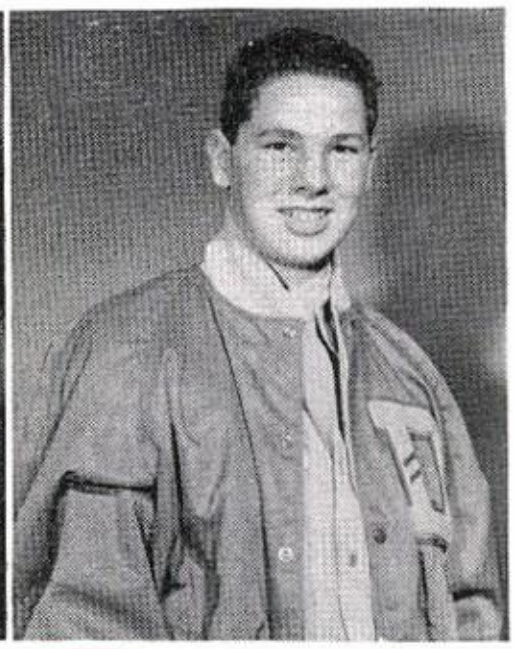

DICK THOMPSON
Guard

GENE WARD
Halfback

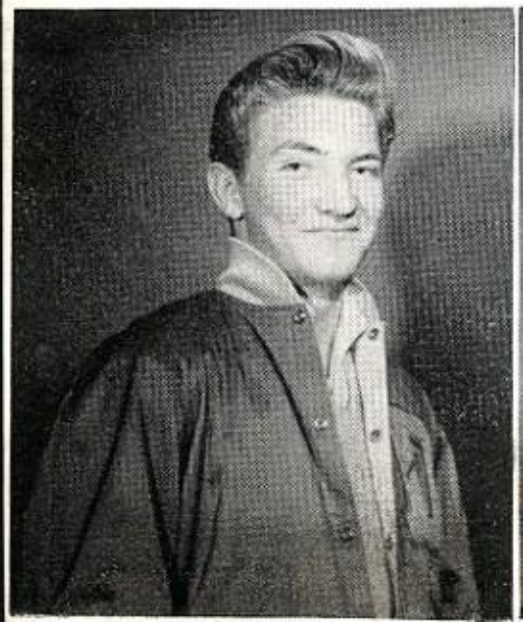

PAT WEISS
Manager

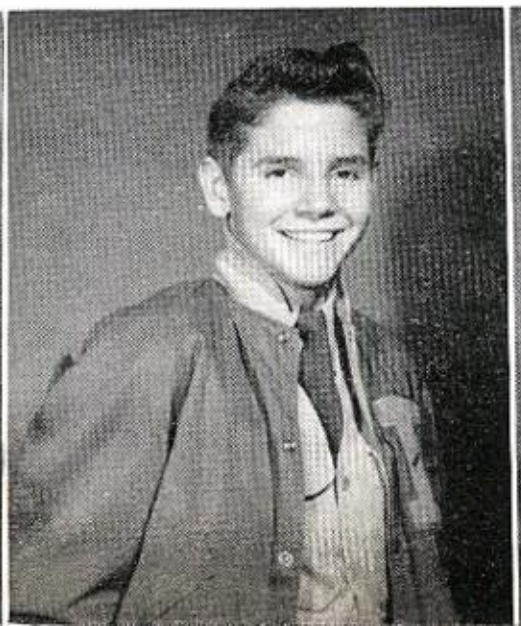

BILL WOERNER
Tailback

Co-Champions

FOOTBALL "B" SQUAD

FIRST ROW: Ewen Hail, Charles Cox, Dennis Hanna, Sonny Howard, Tommy Hall, Tony Flabiano.
SECOND ROW: Waldrun Blackshear, Doyle Conine, Dickie Mills, Jerry Martin, Jack Robinson, John Delaporte.
THIRD ROW: Gerald Templin, Donald McLeeland, Robert Hawkins, Elliot Hawkins, Ronnie Mason, Bennie Ward.
FOURTH ROW: Marshall Thompson, James Barton, Kenneth Blackshear, Paul Tatom, Jim Skinner.
FIFTH ROW: Manager Don Hurst, Coach Pat Jameson, Willard Seitzler, David Currin, Earl Fisher, Robert Dowell.

C. C. JAMESON
Coach

BOBBY GRIFFIN
Assistant Coach

B's Nip ND, 27-0 In Third City Game

With three victories in city competition behind ... "B"

Jameson's B's Nip Crozier Tech, 41-14

Coach Pat Jameson's "B" team ... easy ...

B's Meet Lancaste October 26 in Fina Pre-Season Contest

On October 26 the "B" ... will close ... pre-conf.

'B's' Close Season City Co-Champion

Coach Pat Jameson's B' ... lower in the footsteps of ... "A" team brothers by fi...

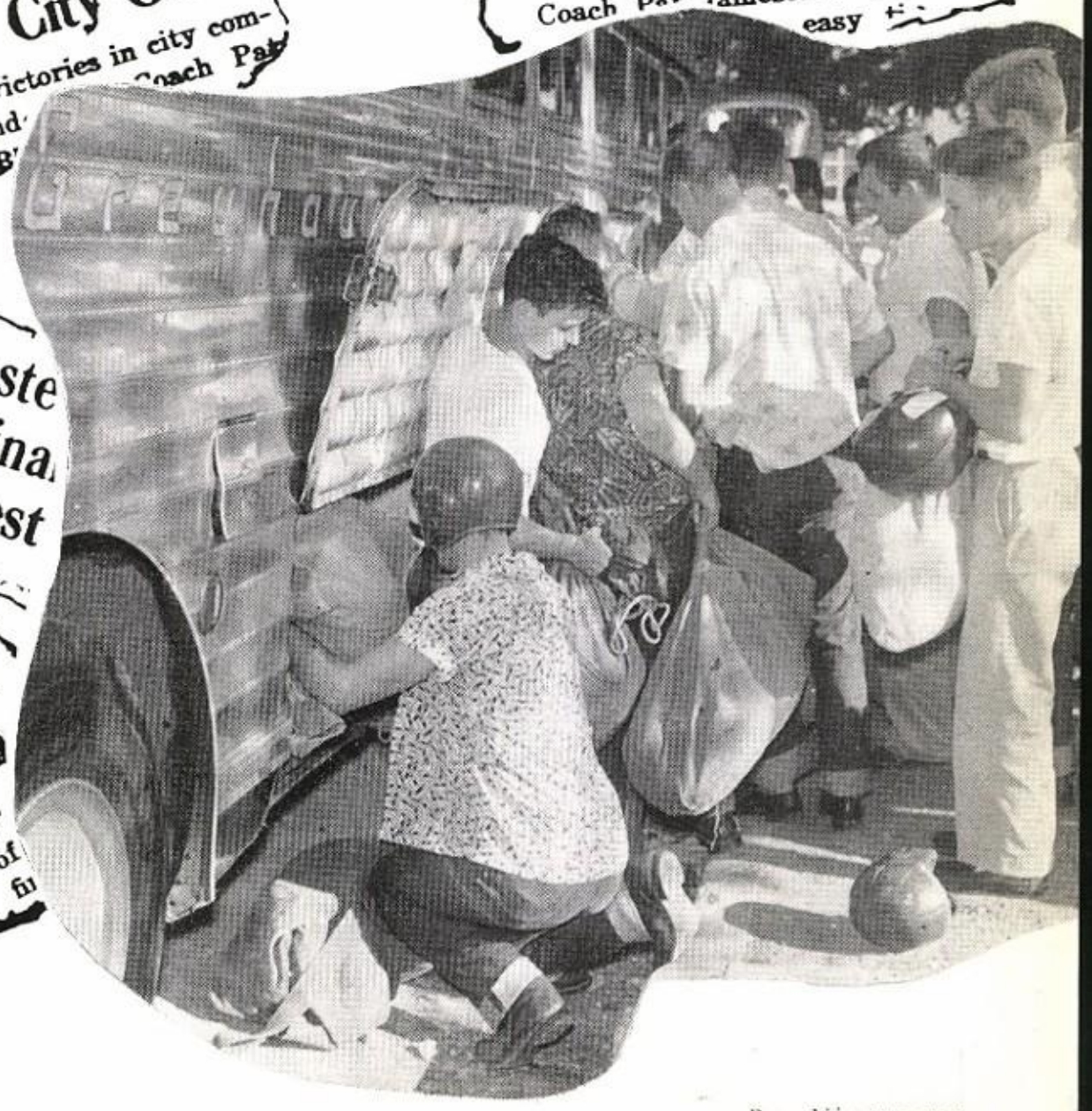

HELEN PARSONS
Sponsor

19 Cheer

MALCOLM BAILEY

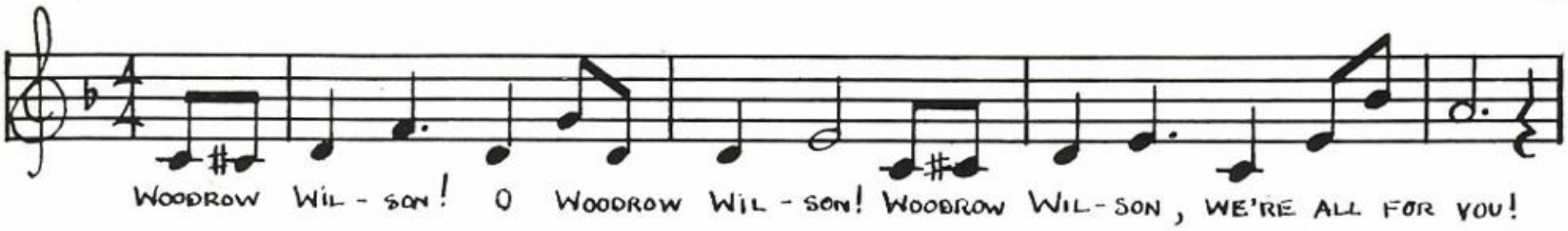

leaders 51

NANCY KEIZER

DON WILLIAMS

RHONDA DAVIS

ALLEN GREER

SARAH BARBER

HAIL, AL- MA MA- TER! HATS OFF TO YOU!

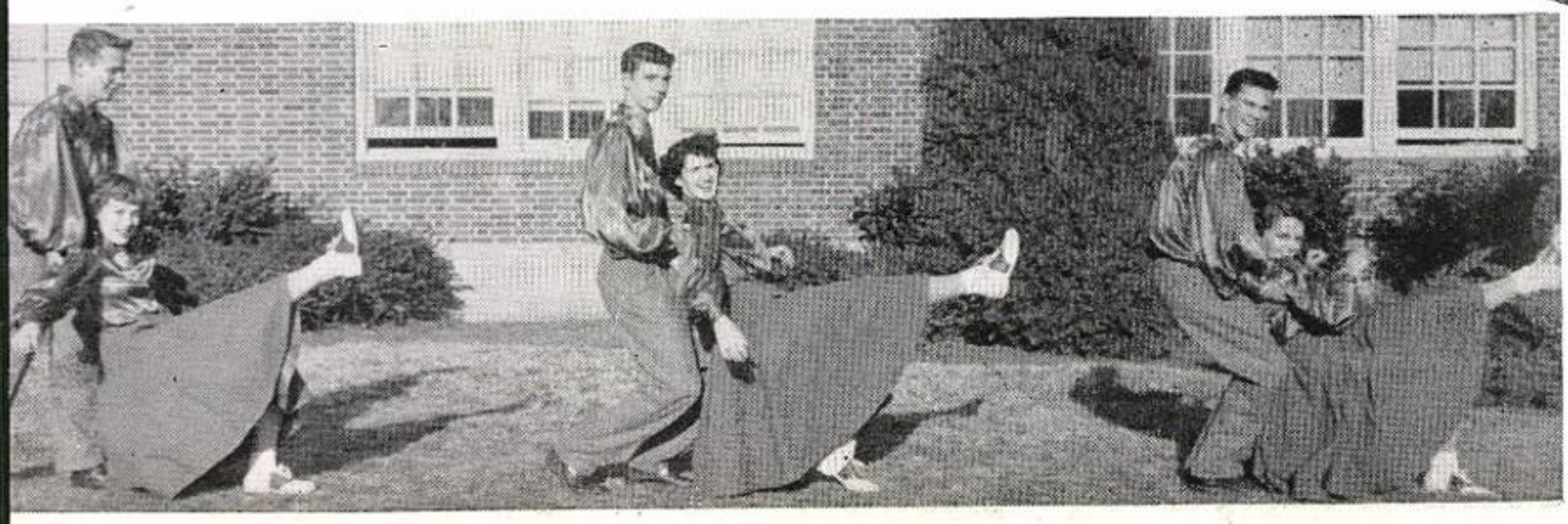

BASKETBALL

"A" SQUAD

FIRST ROW: Charles Snowden, Buddy Roberts, Vernon Klippi, Mark McCann, Jimmy Mullins, Jim Smith, Bill Frazier.

SECOND ROW: Mikey Lee, Robert Borah, Jimmy Melton, Bill Cheadle, Franklin Llano, Curley Johnson.

Coach Clare Seay

Johnny Curtis, Manager

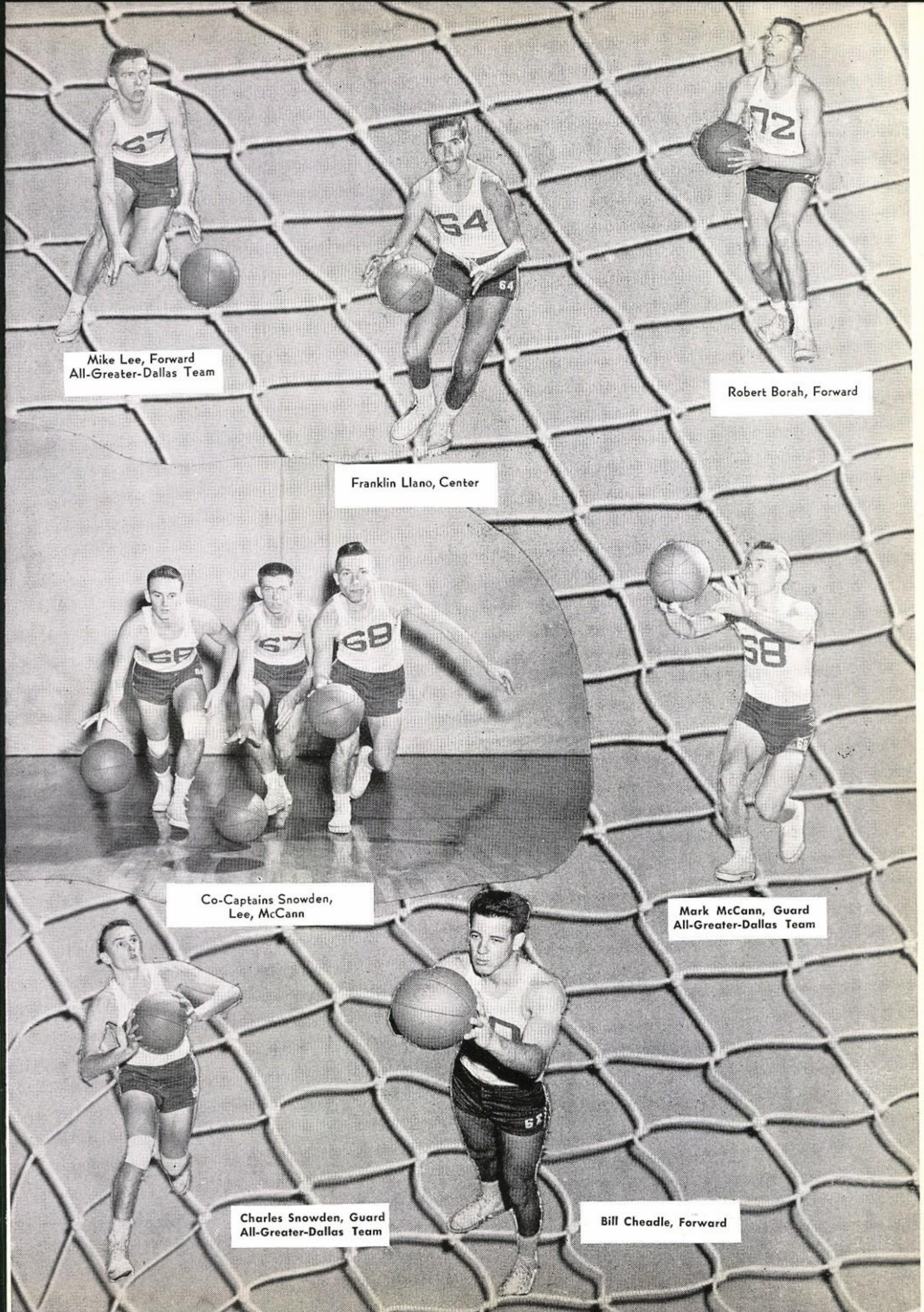

Mike Lee, Forward
All-Greater-Dallas Team

Robert Borah, Forward

Franklin Llano, Center

Co-Captains Snowden,
Lee, McCann

Mark McCann, Guard
All-Greater-Dallas Team

Charles Snowden, Guard
All-Greater-Dallas Team

Bill Cheadle, Forward

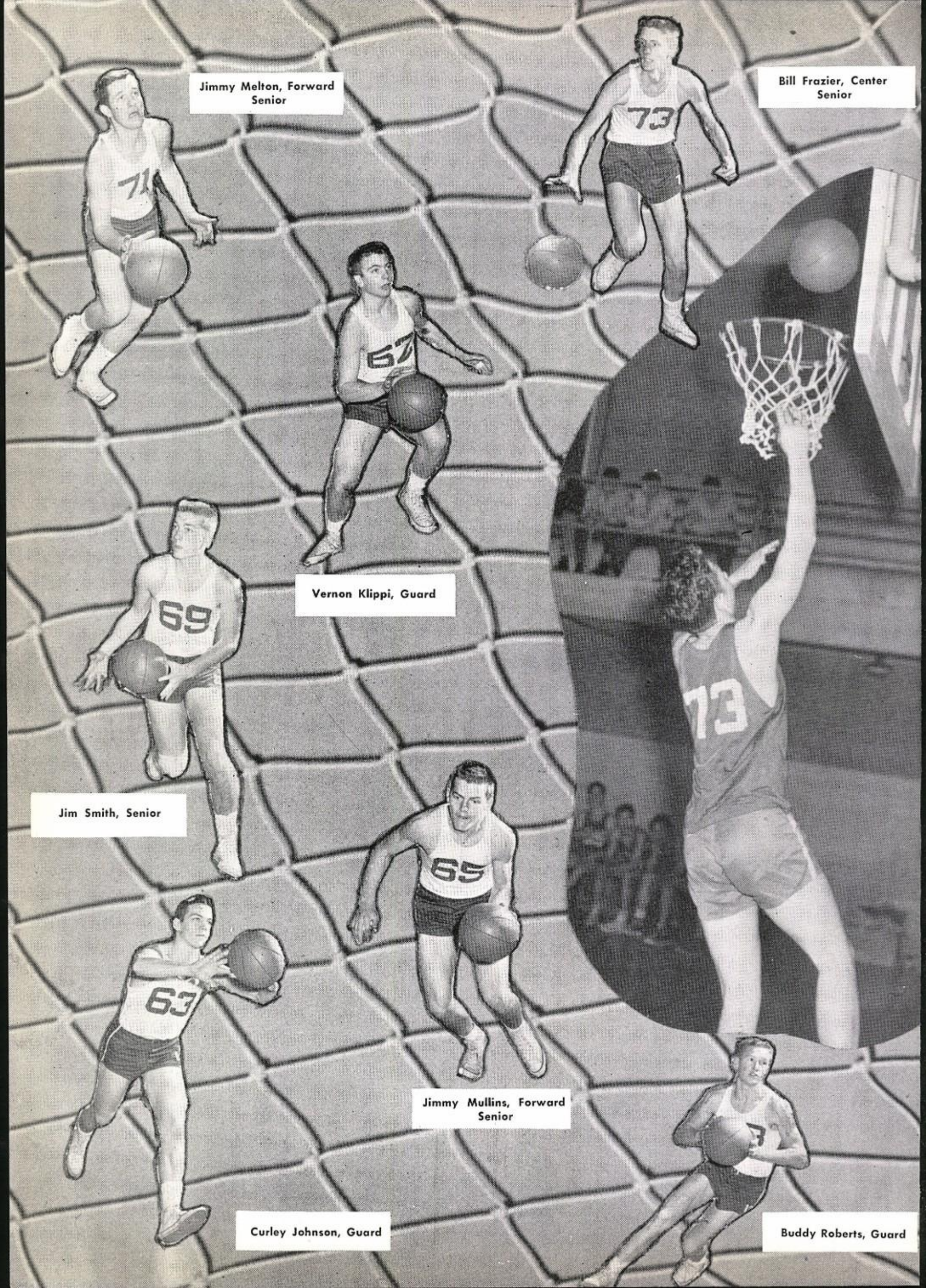
Jimmy Melton, Forward
Senior
Bill Frazier, Center
Senior
Vernon Klippi, Guard
Jim Smith, Senior
Jimmy Mullins, Forward
Senior
Curley Johnson, Guard
Buddy Roberts, Guard

"B" SQUAD BASKETBALL

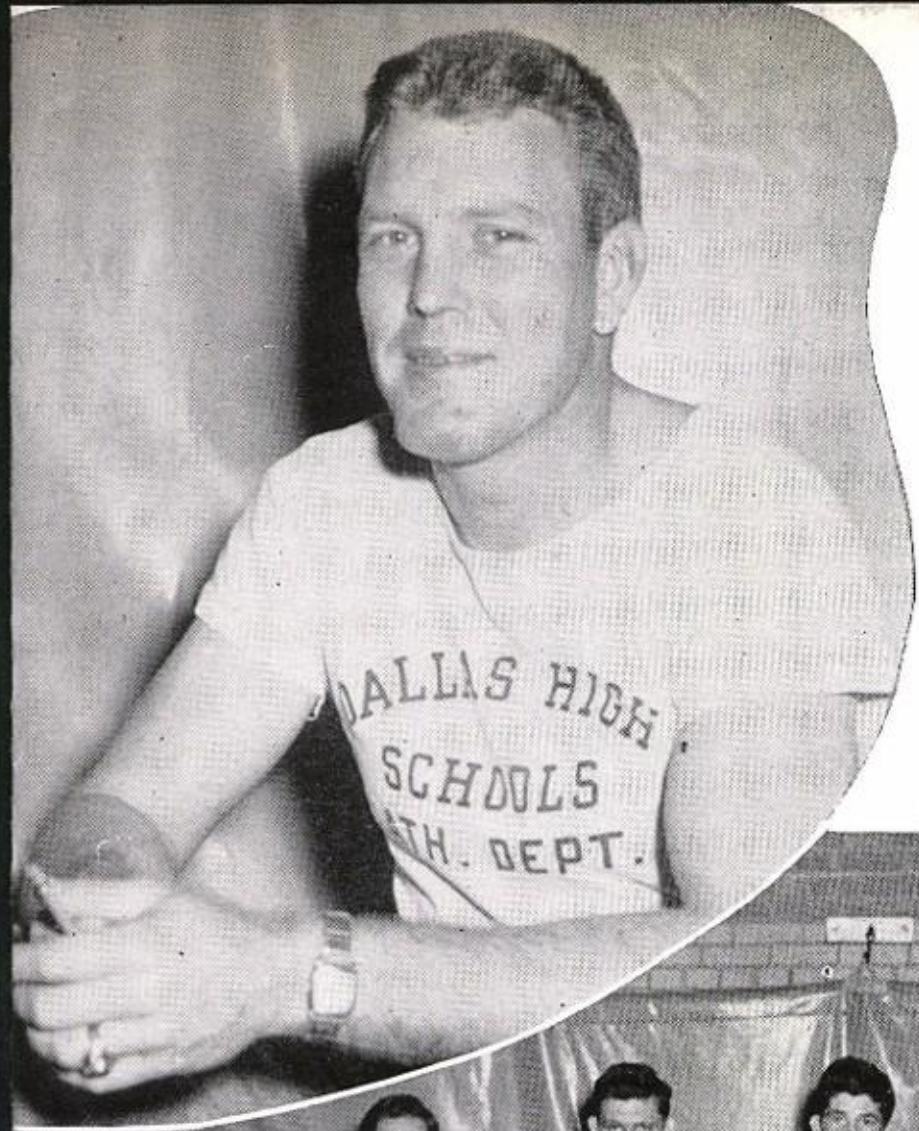

COACH BOBBY GRIFFIN

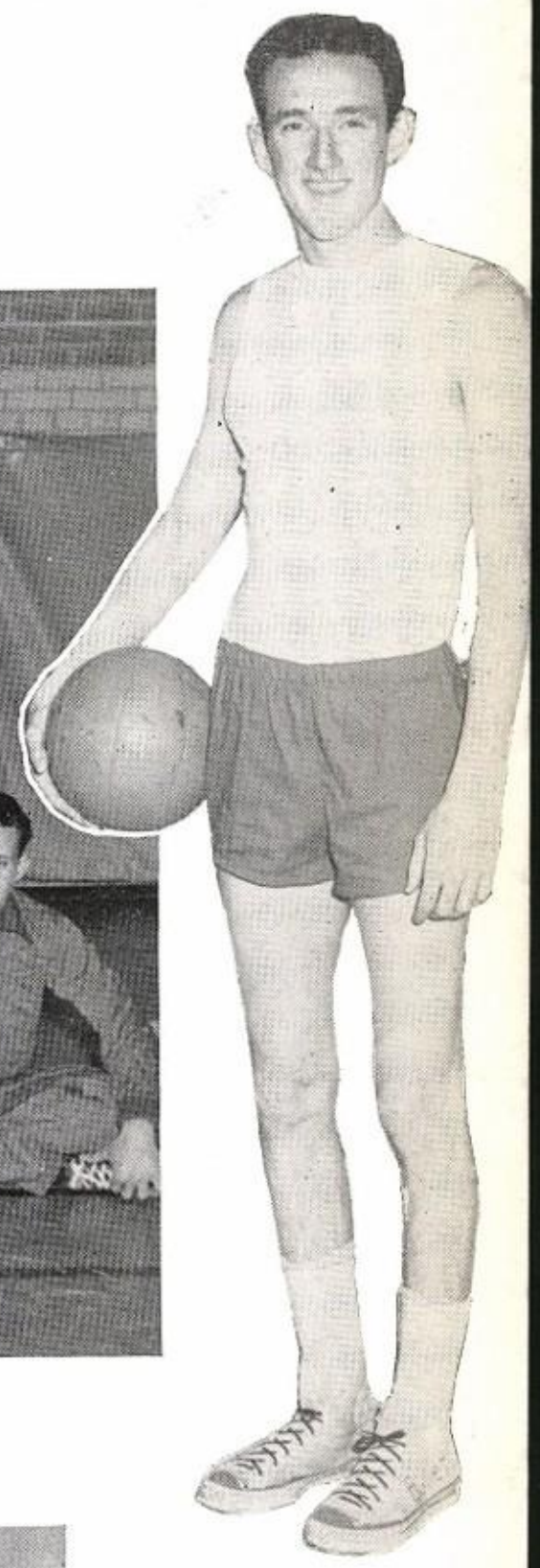

FIRST ROW: Donnie West, Don Parvin, Dave Michell, Phil Prescott, Bill Tanner, Doyle Conine.
SECOND ROW: Jim Buttgen, Bobby Ewell, Charles Cox, Joe Cobb, Clifton Groom, Jackie McClintock.
THIRD ROW: Billy Hanes, Gerald Laughmiller, Ken Blackshear, Tony Flabiano, James Barton.

J. W. BOWEN
Captain

JOHN ROWE
Manager

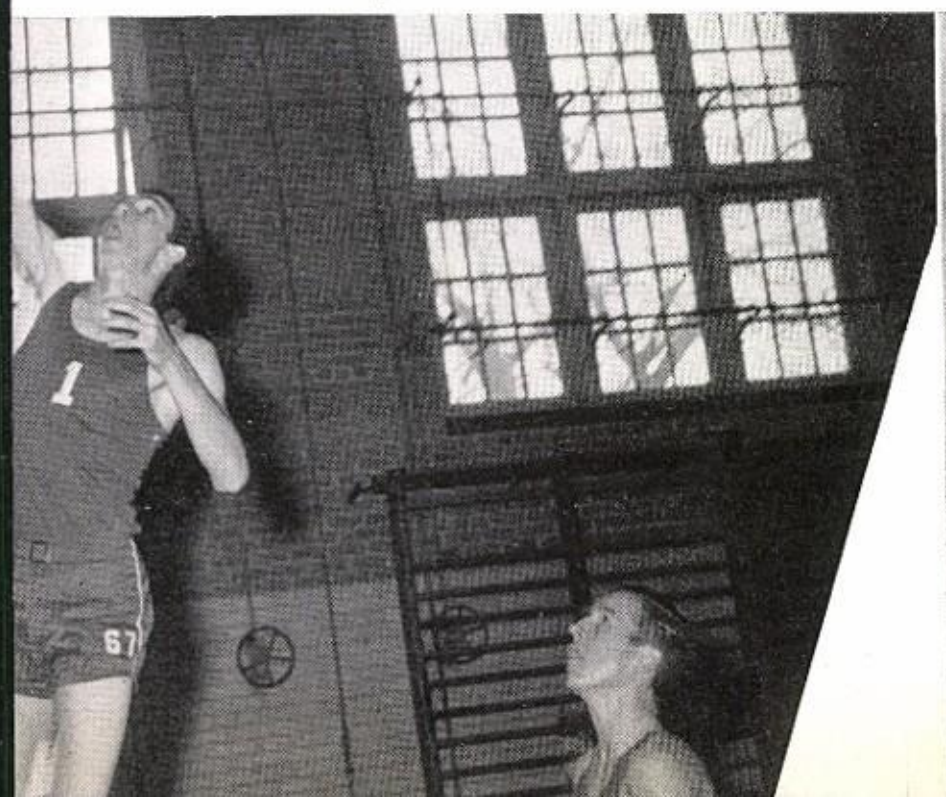

"A" TEAM BASEBALL

FIRST ROW: Bob Nance, Sam McWilliams, Don Hurst, Harold Hill, David Irwin, Ken Kuehn, Abel Jimenez.
SECOND ROW: Curley Johnson, Bill Ed Marshall, Ralph Boyd, Mark McCann, Gerald Loughmiller, Warren Allen, Buddy Roberts, Jerry Pound, Jim Smith.
THIRD ROW: Robert DeVille, Curtis Ritchey, Paul Schooley, Henry Stover, Walter Hollingsworth, Bill Buchanan, Larry McCurdy, Jimmy Ray, Hal Stockton.

COACH
DON HELMS

Kenny West and Floyd Bloom, Managers.

Curley Johnson, Short Stop

Buddy Roberts, Left Field

Bill Ed Marshall, Pitcher

David Erwin, Pitcher

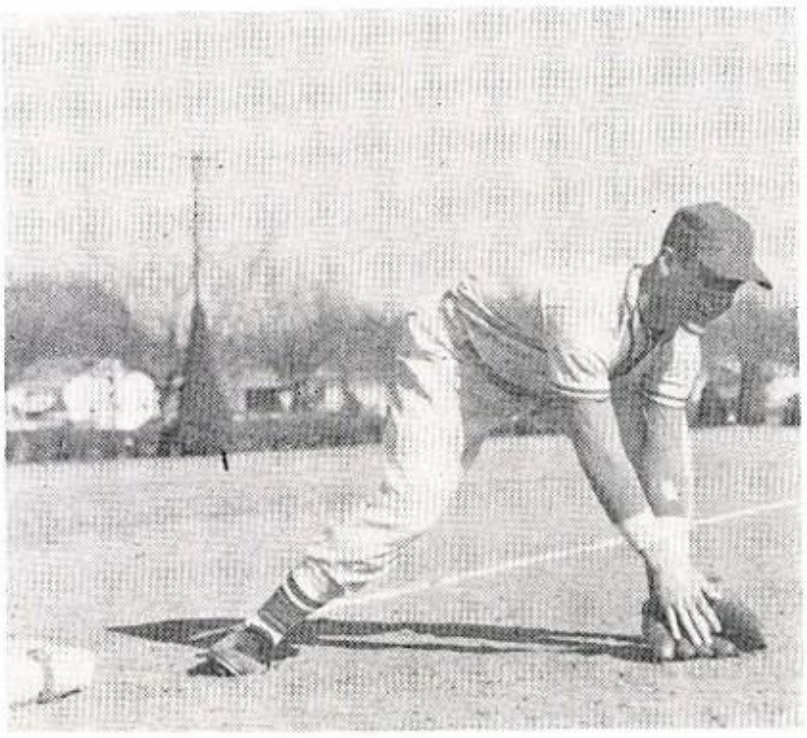

Hal Stockton, Third Base

Warren Allen, Pitcher

Gerald Loughmiller, First Base

Harold Hill, Catcher

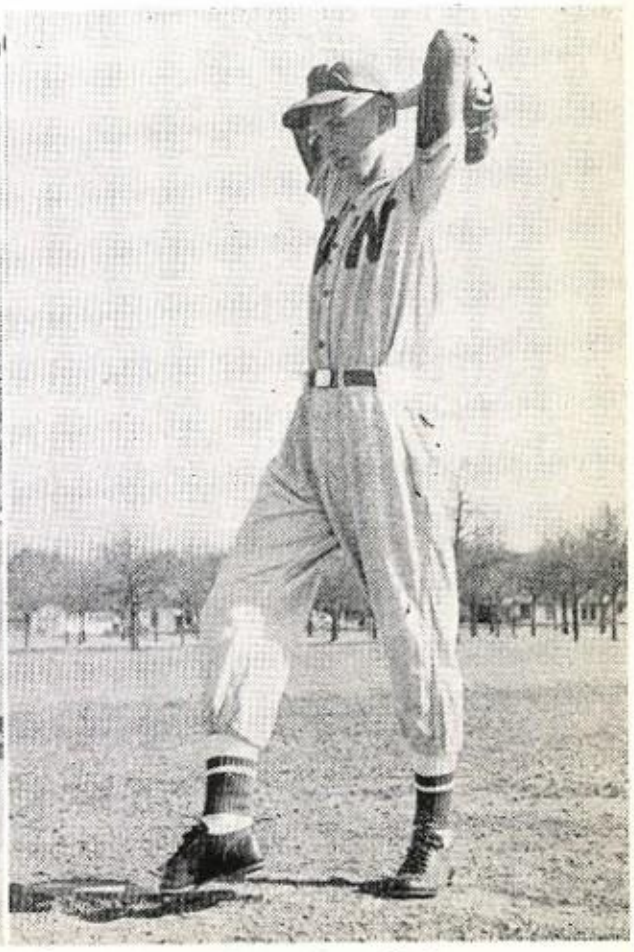

Jimmy Ray, Pitcher

Ken Kuehn, Pitcher

Jerry Pound, Outfield

Jim Smith, Outfield

Ralph Boyd, Catcher

Mark McCann, Outfield

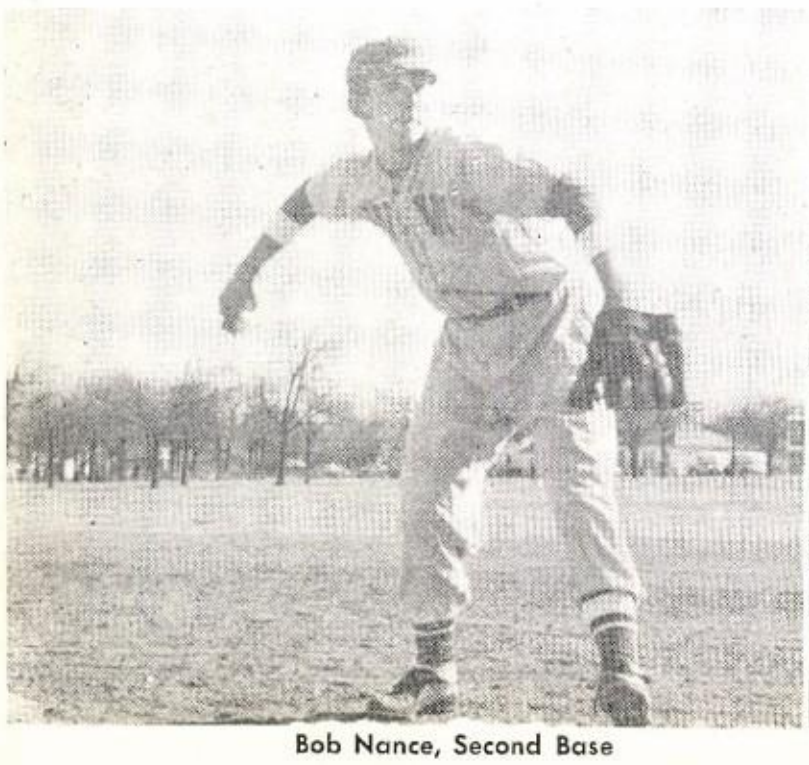

Bob Nance, Second Base

Henry Stover, Bill Buchanan, Larry McCurdy, and Robert Deville

BASEBALL "B" SQUAD

FIRST ROW: Howard Rimmer, Jim Buttgen, Charles Cox, Joe Cobb, Tony Flabiano, Doyle Conine.
SECOND ROW: Jim Barton, Dale Boland, Jim Skinner, Dennis Hanna, Ronnie Mason, Bennie Ward, Bobby Ewell, Johnny Rowe (manager).
THIRD ROW: John Delaporte, Jim Martin, Robert Hawkins, Billy Hanes, Dave Michell, Phil Prescott, Kenneth Blackshear, Phil Beeson, David Reeves.

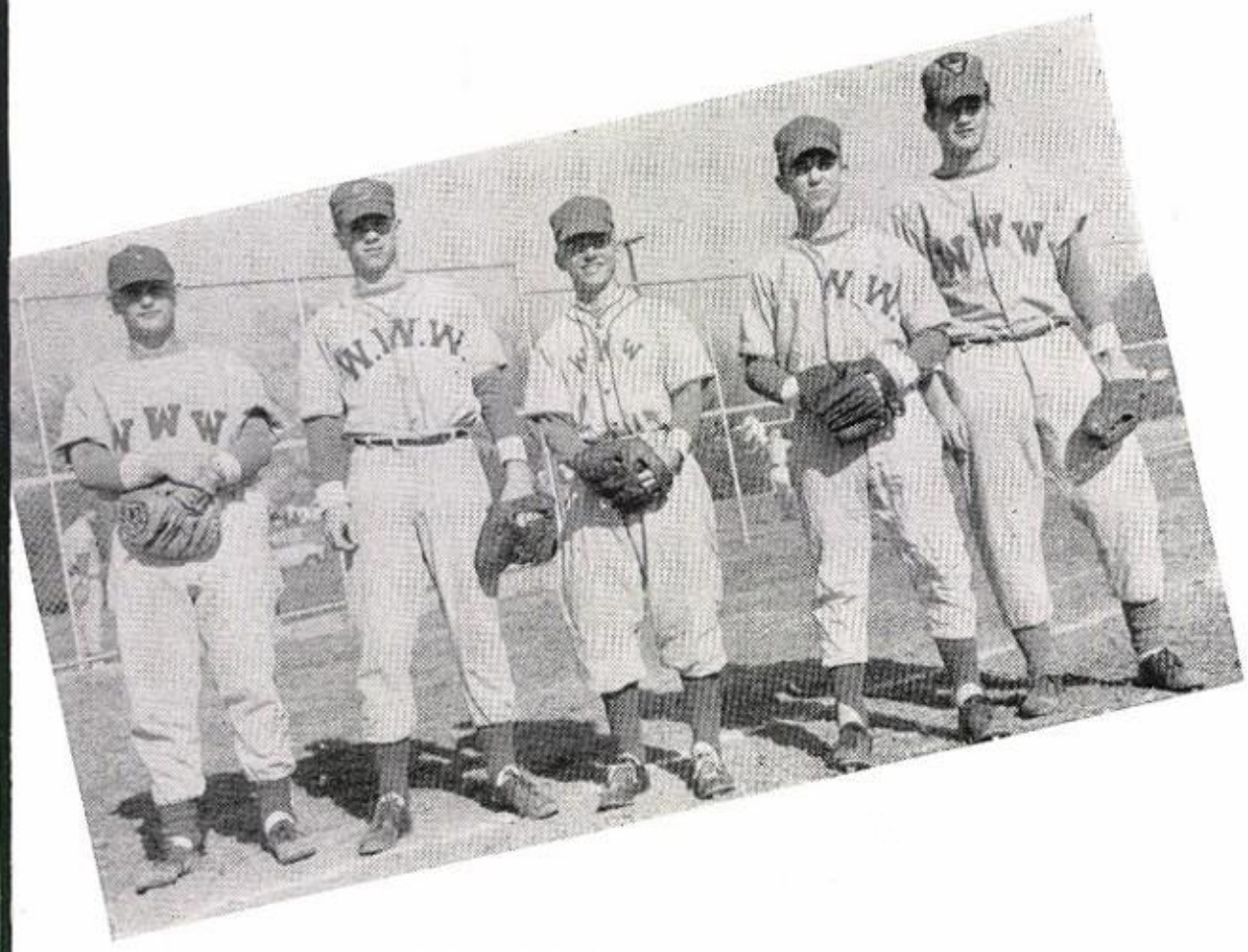

FIVE STARTERS

Dennis Hanna, Ronnie Mason, Joe Cobb, Charles Cox, Kenneth Blackshear.

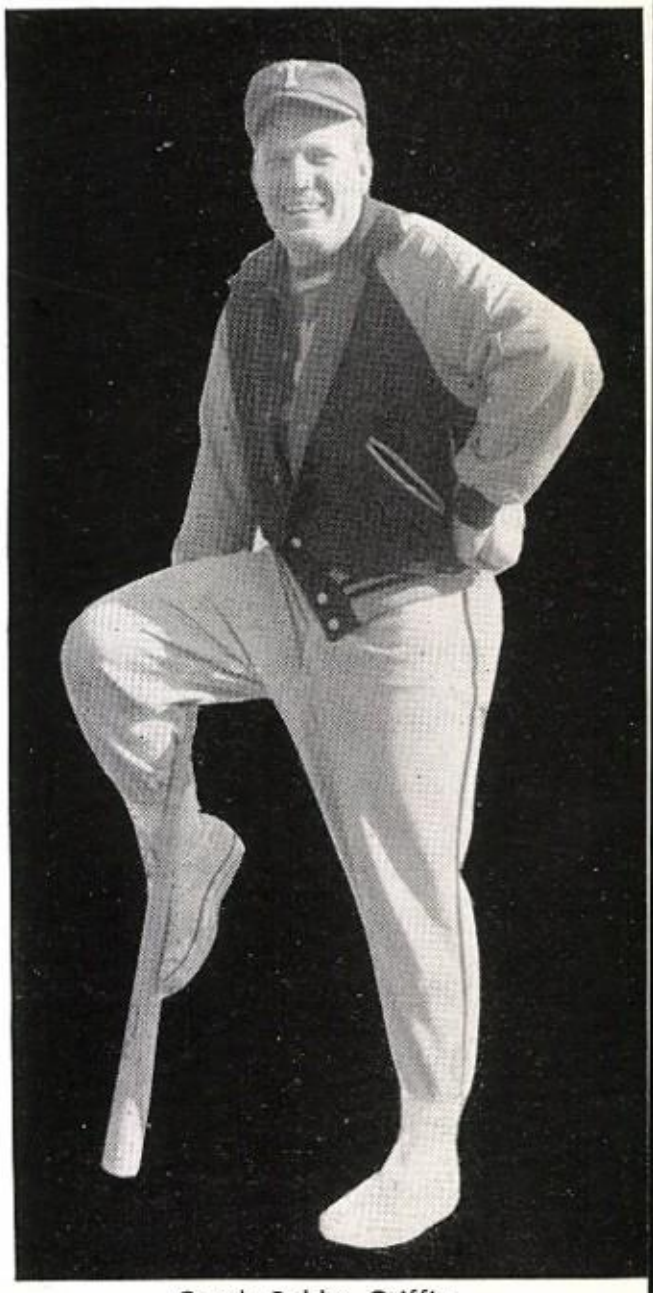

Coach Bobby Griffin

TRACK TEAM

FIRST ROW: Saulsman, Hays, Templin, Howard, Green, Woerner, Green, Fox, Abbey, Lansdown, Stark, Galvez.

SECOND ROW: Reynolds (manager), Woodbury, Miller, Christian, Rucker, Dance, Hill, Riggins, Rogers, Perkins, Breeding, Key, Van Voast, Sullivan.

THIRD ROW: Susman (manager), Hall, Tatom, Ellsworth, Thompson, McCoy, Burt, Maxwell, Borah, Lee, Mullins, Zeller, Grimes, Bowen, Raye, Cotton.

FOURTH ROW: Jameson (coach), Cooper, Word, McMahan, Parrot, Ollman, Moore, Dyer, Dodson, Gibson, Paschetag, Mills, Smalley, Tombrello, Fagin, Cheves, Vaughn, Skidmore.

Coach Pat Jameson

Buddy Susman
Manager

Tommy Reynolds
Asst. Manager

Robert
Borah

TRACK

Johnny Saulsman

Richard Rogers and Terry Perkins

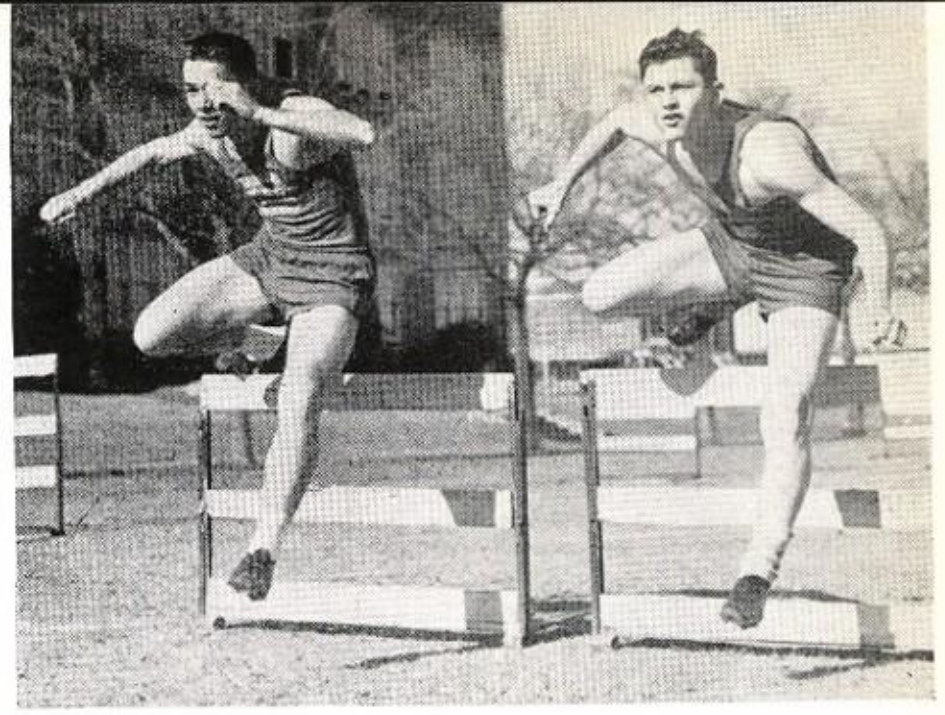

Pat Green and Sonny Howard

Tommy Hall

Walter Hays

J. W. Bowen and Tommy Raye

J. W. Bowen

Jimmy Breeding and Wayne Kev

Phil Galvez

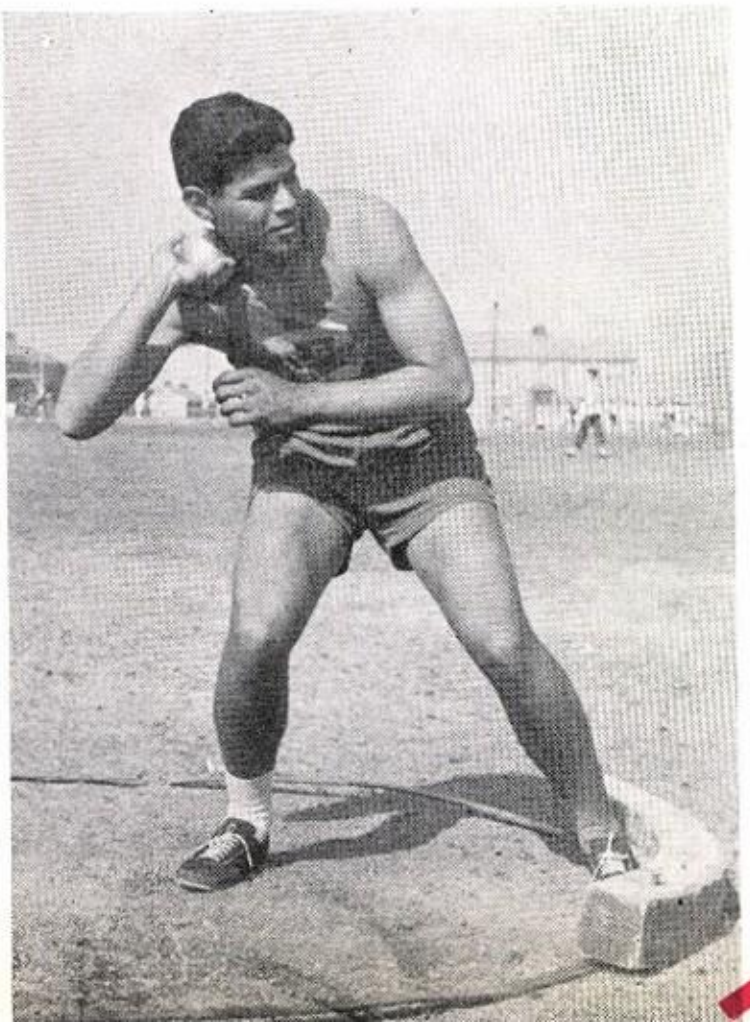

1952

TENNIS 1952

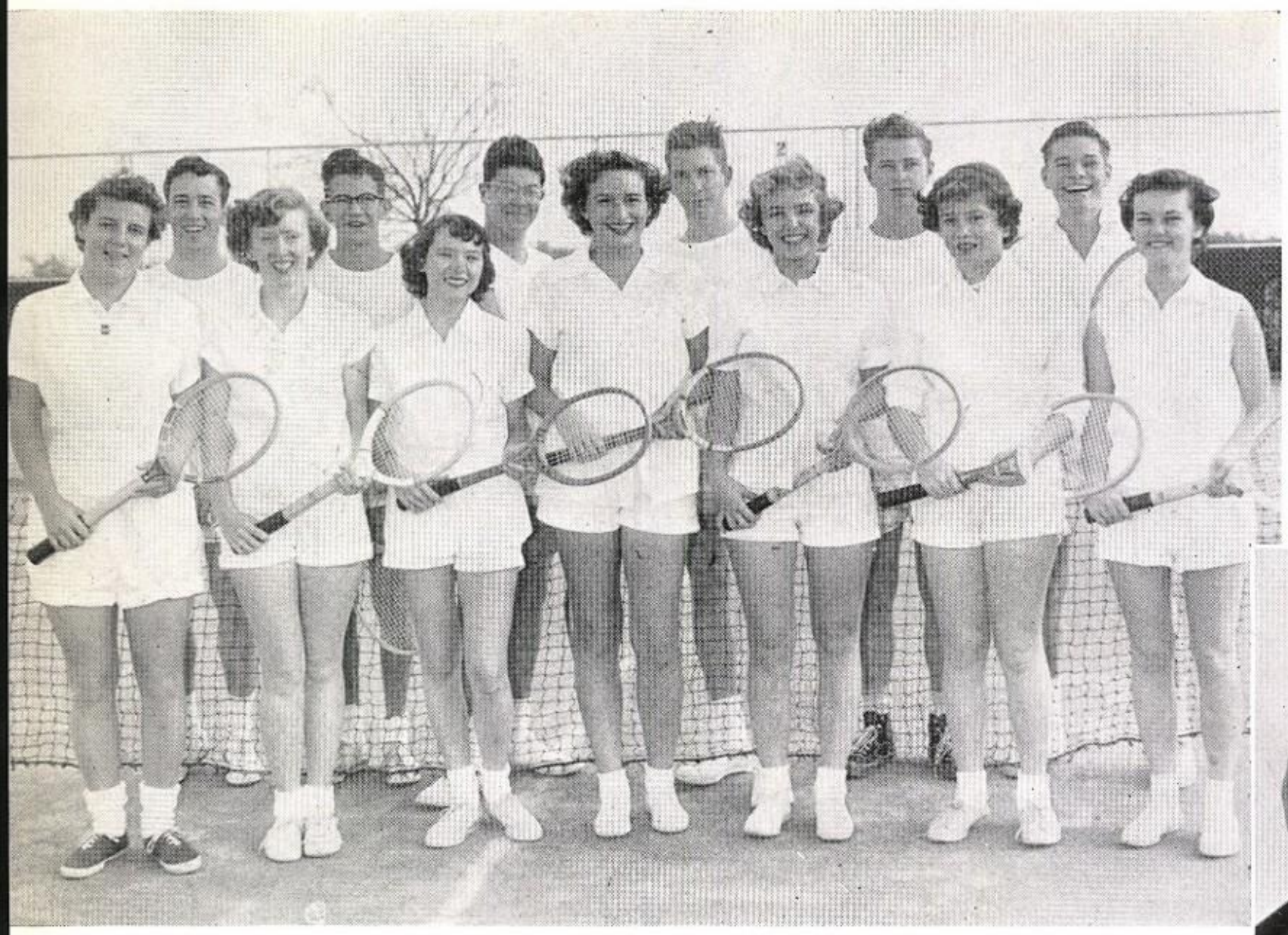

FIRST ROW: Bobbie Schroeder, Barbara Bruce, Carolyn Owen, Patsy Armor, Ruby Wortham, Susan Homsey, Shirley Luton.
SECOND ROW: Roy Davis, Harless Benthul, Douglas Sanders, Jerry Matthews, Nathan Zeimer, Carlton Wilson.

Coach Bailey Hargrave

Patsy Armor
State Champion, Girls' Doubles

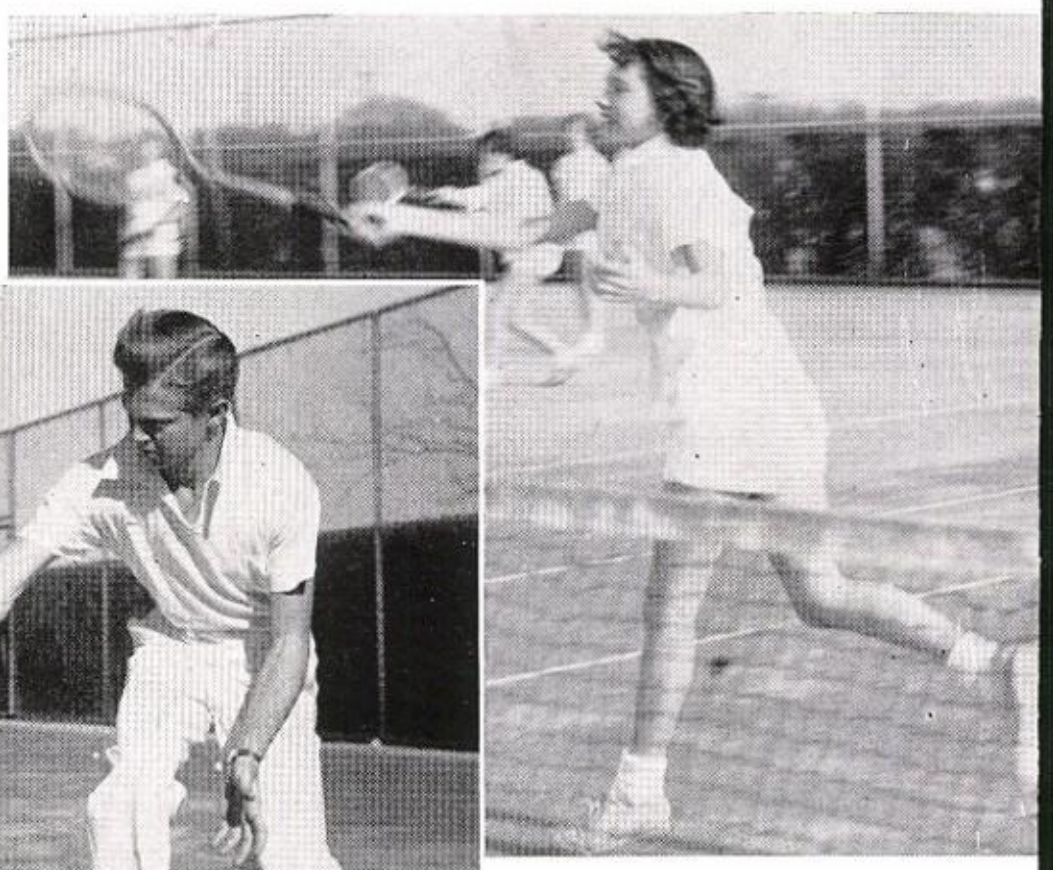

Carolyn Owen
State Champion, Girls' Doubles

Guy Andrews

1951 LETTERMEN

GOLF 1952

FIRST ROW: Neil Fletcher, Hayden Rawlinson, Howard Buchanan, Willy Thompson, Hal McCommas.
SECOND ROW: Gaydon Thomas, Bill Fanzio, Jimmy McAdams, Gerald Coffey, Clyde Taylor.

Hal McCommas

Buford Cates, Coach

Howard Buchanan

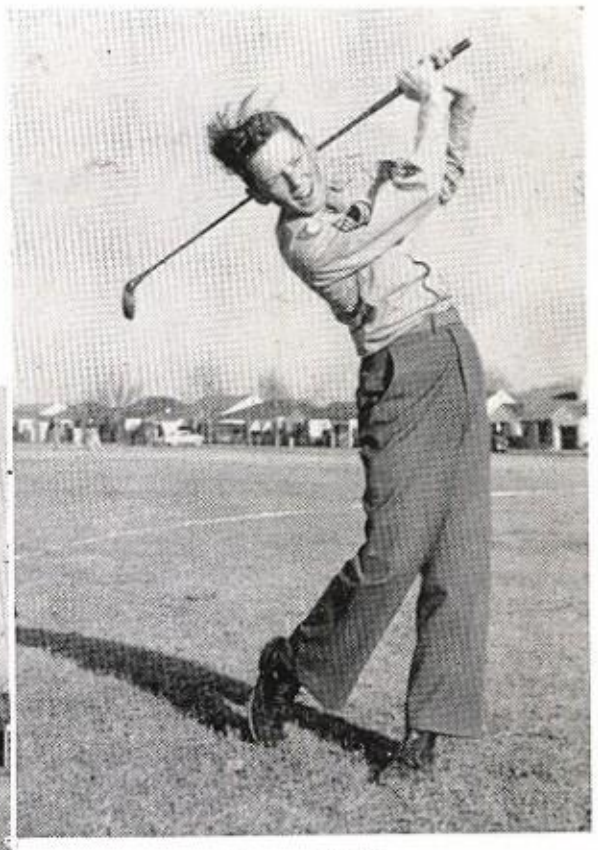

Jimmy McAdams

1951 LETTERMEN

GIRLS' GYM

Helen Parsons

Edith Cooper

Hanna Goldstein

Mattie Dell Webb

GYM CAPTAINS

FIRST ROW: Barbara Berthier, Sandy Lonon, Gayle Scott, Lyn Littleton, Daphne Houghton, Anne Heddens, Kathleen Davis, Gwenn Elliot, Patti Porter.
SECOND ROW: Josephine Parks, Joyce Benthul, Pechaco Umphress, Martha Nall, Mary Lou Terry, Norma Saulsman, Marilyn Knowles, Inell Armstrong, Patty Paul, Sandra Davis, Mary Rogers, Barbara Gallaher, Billie Lochard.
THIRD ROW: Virginia Koch, Carolyn Jo Staton, Francis Lagow, Mildred Nichols, Carole Guthrie, Jo Ann Barnett, Jeanine Johnson, Patsy Armor, Rosemary Brock, Karolyn Kucera, Connie Drake, Pat Parker, Pat Briggs, Lanette Blum, Dale Lawler.
FOURTH ROW: Jean Rubert, Pat McClanahan, Judy Bianchi, Jean Keene, Bobbie Schroeder, Carl Ann Graham, Barbara Byer, Lora Lynn Ellis, Myrna Watson, Florence Wright, Thaylia Davis, Linda Lowe, Betty Lish, Evelyn Brown, Glenna Gray, Ann Austin, Barbara Bruce.

ACTION SHOTS IN THE GYM

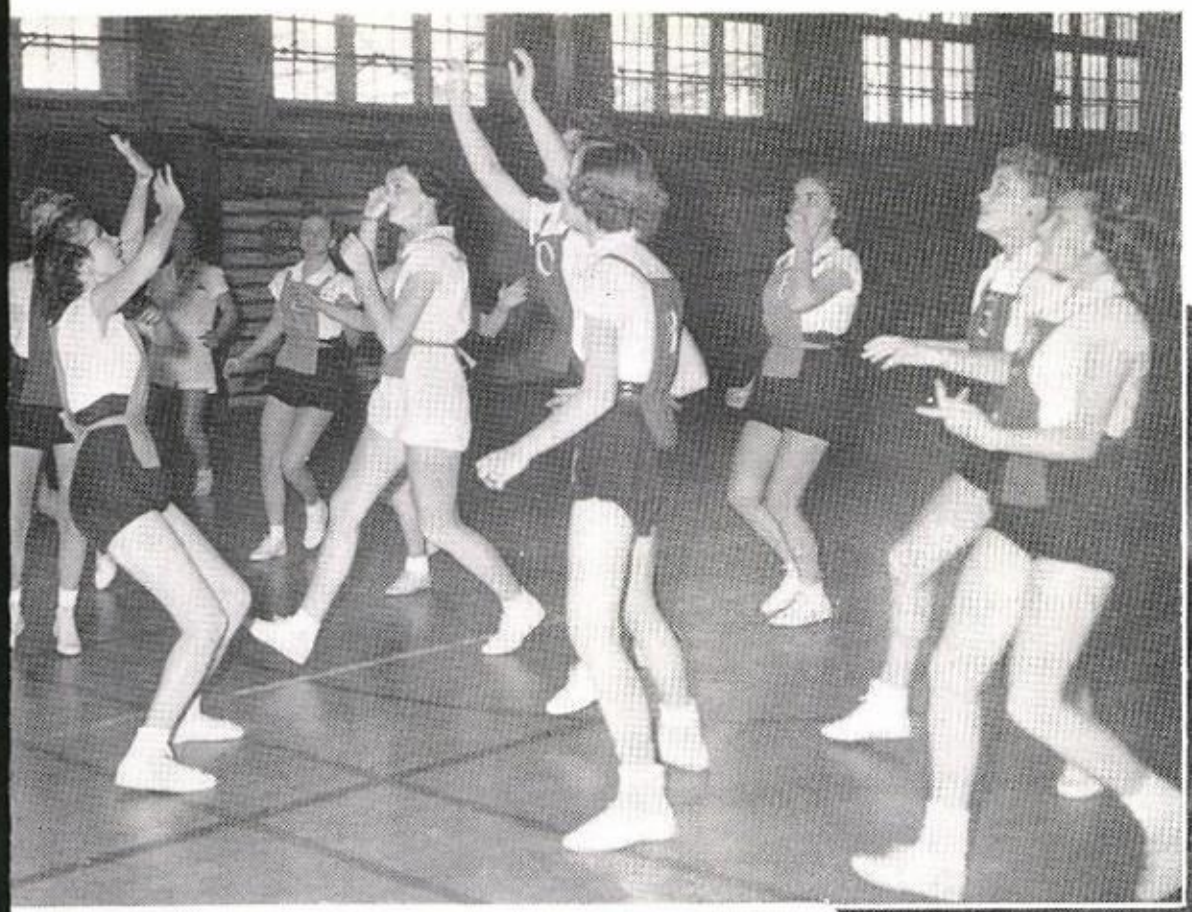

Where did that crummy ball go?

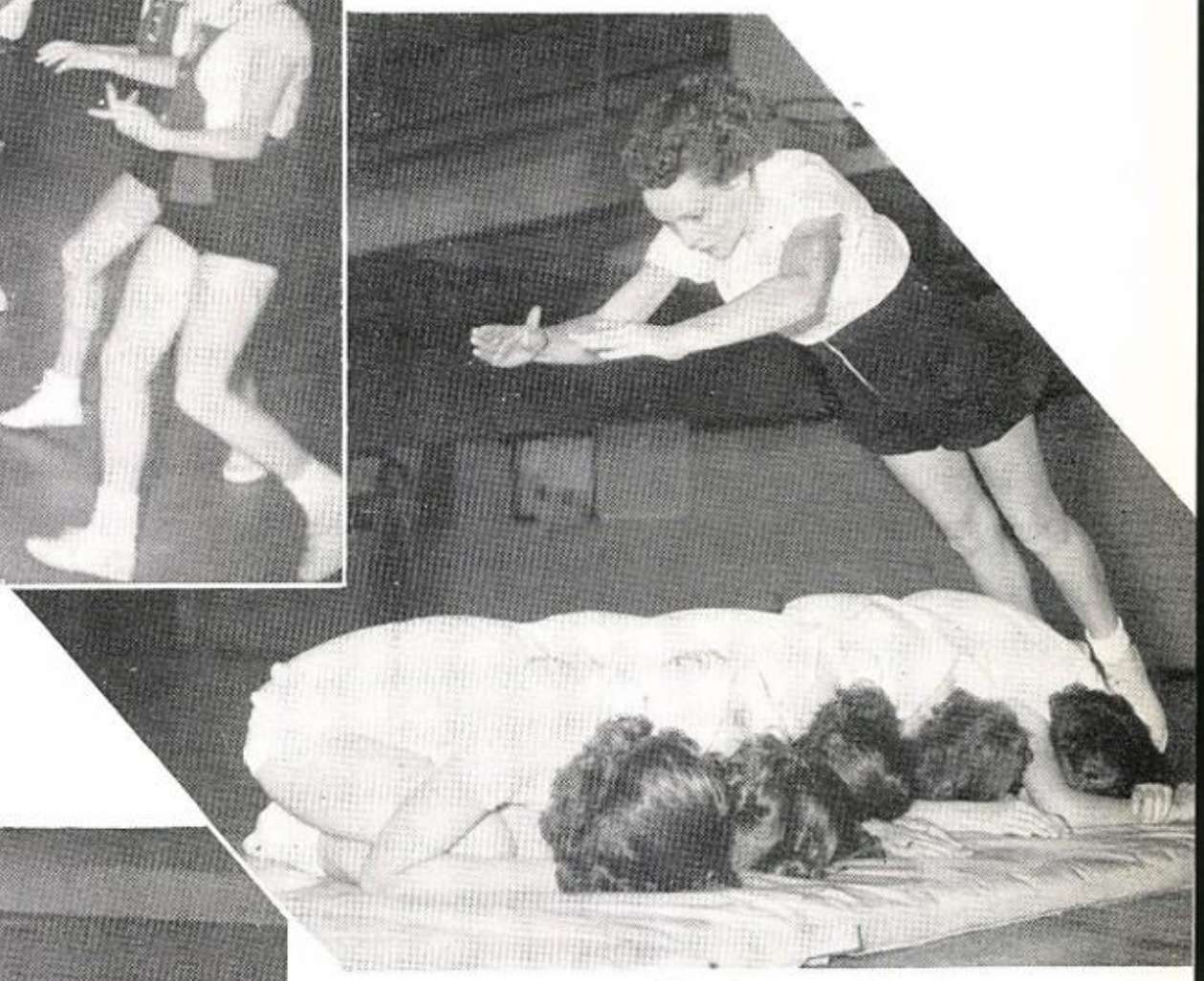

Five victims get their beating!!

Lights . . . camera . . . action(??)

VOLLEYBALL CHAMPIONS

Congratulations are in order to this winning volleyball team. Good spirit and teamwork was their secret formula.

LEFT TO RIGHT: Kay Boulware, Arvita Innman, Jeannine Johnson, Edwina Garrison, Ann Stanley. Doylene Knight, Virginia Sparkman, Doris Sy. Sallie Brecheen, Barbara Jordan, Jerrylene Emerson.

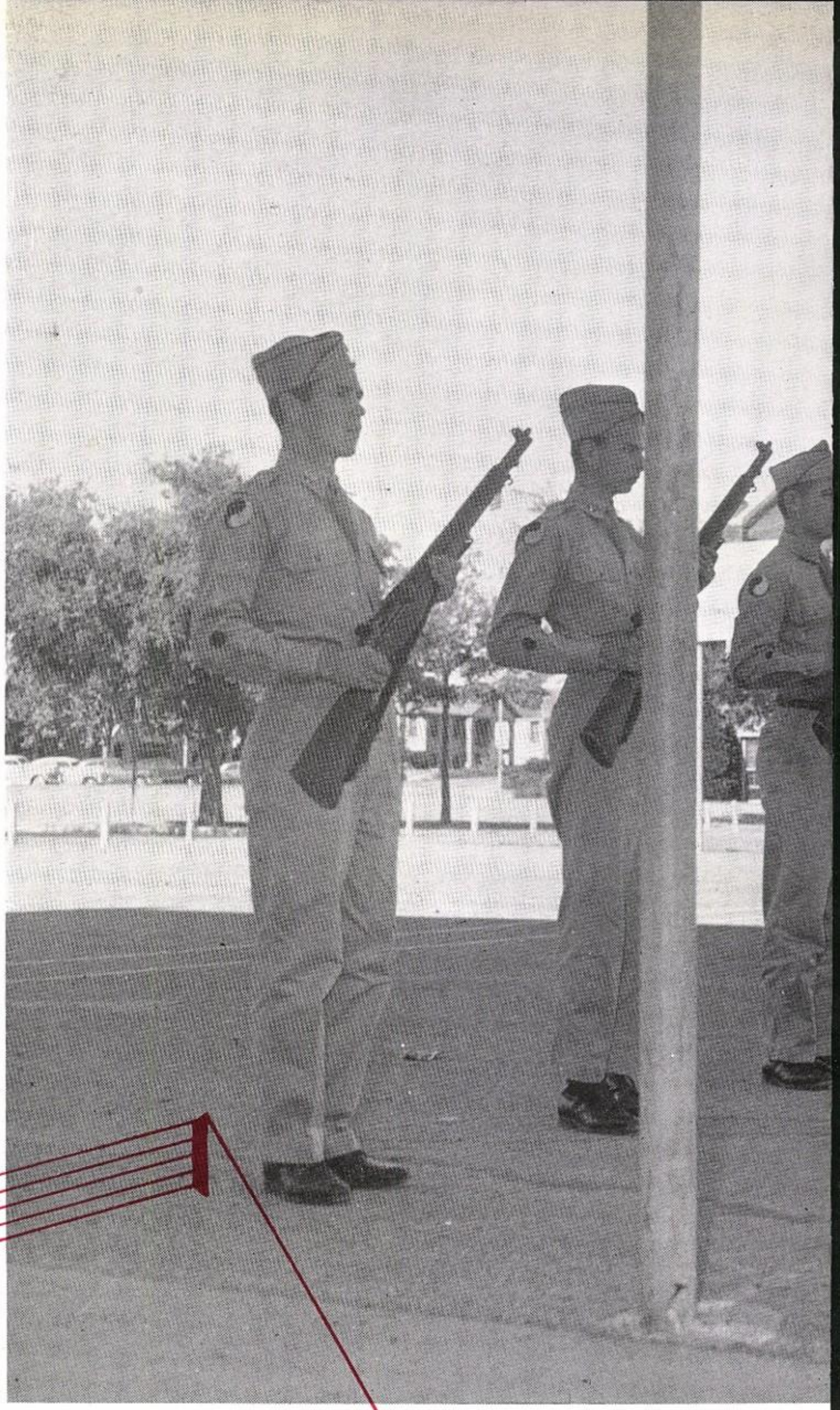

military

1952

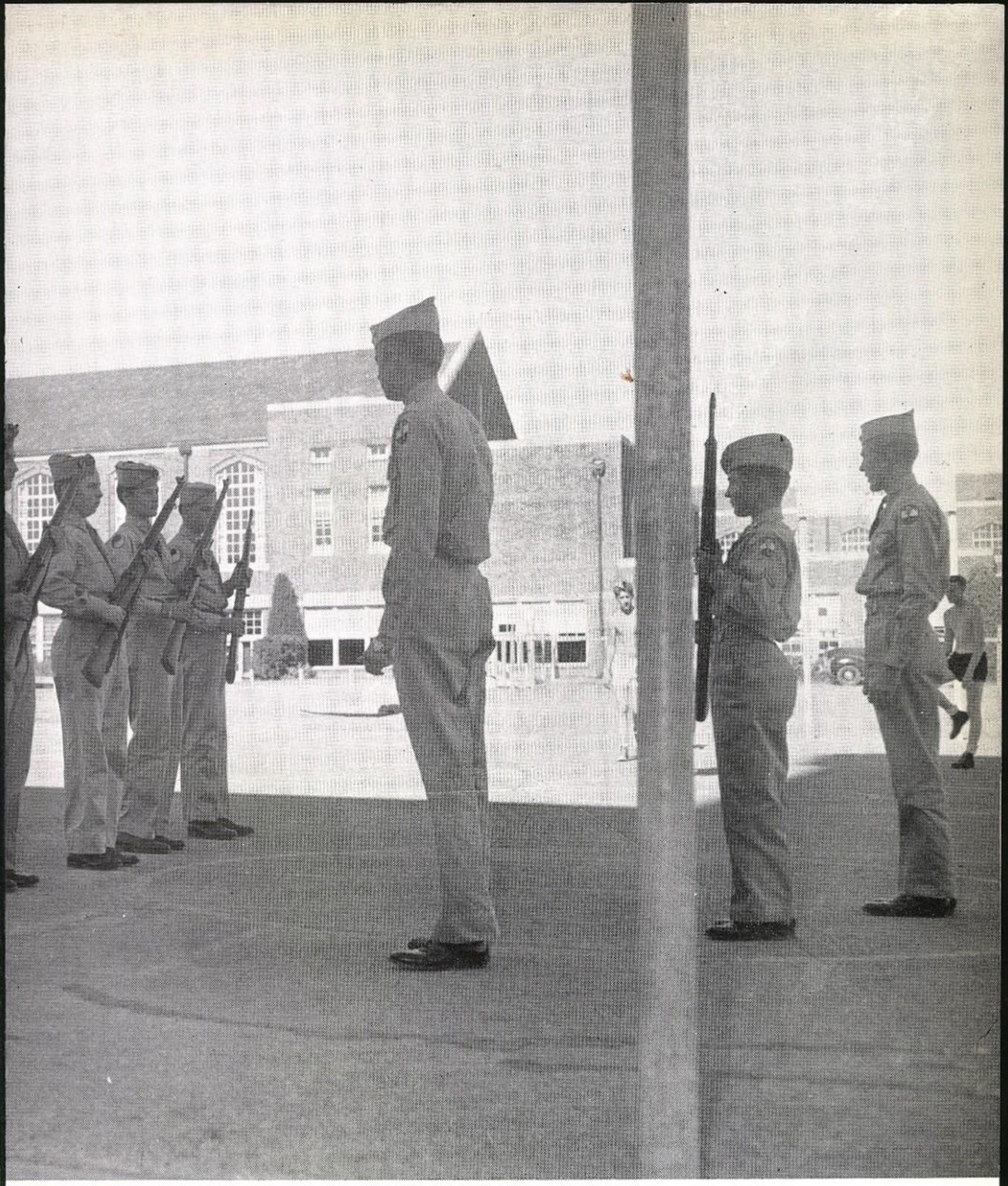

M/Sgt. Melvin W. Clark

1st Lt. Joseph A. Franks

Sfc. Eugene V. Kirk

Sfc. Eddie E. Pickett

Major R. M. Neher
Commandant of Cadets

The Commandant and Staff

Mrs. W. Harrison, Military Office Secretary, and 2nd Lt. Gaden Thompson, Statistical Officer.

COLOR GUARD

Jerry Clary, Arvel Epley, Victor Yorstoun, James Coggins

RIFLE TEAM

RST ROW: Barney Terrell, Fred Galley, Guy Andrews, Pat Tritch, Willie Thompson, Johnny Western.

SECOND ROW: Thomas Cody, David L. Anderson, Jerry Clary, Charles Bynum, Howard Buchanan, Doug Woodham.

THIRD ROW: Dewey Robison, Bobby Gibson, James Martin, Bobby Stovall.

The Fall Military Staff

Col. Gilbert Petty,
Regimental Commander

Col. Gene McCoy

Lt. Col. Richard Gentry

Lt. Col. Jere Hayes

Lt. Col. Gary Leslie

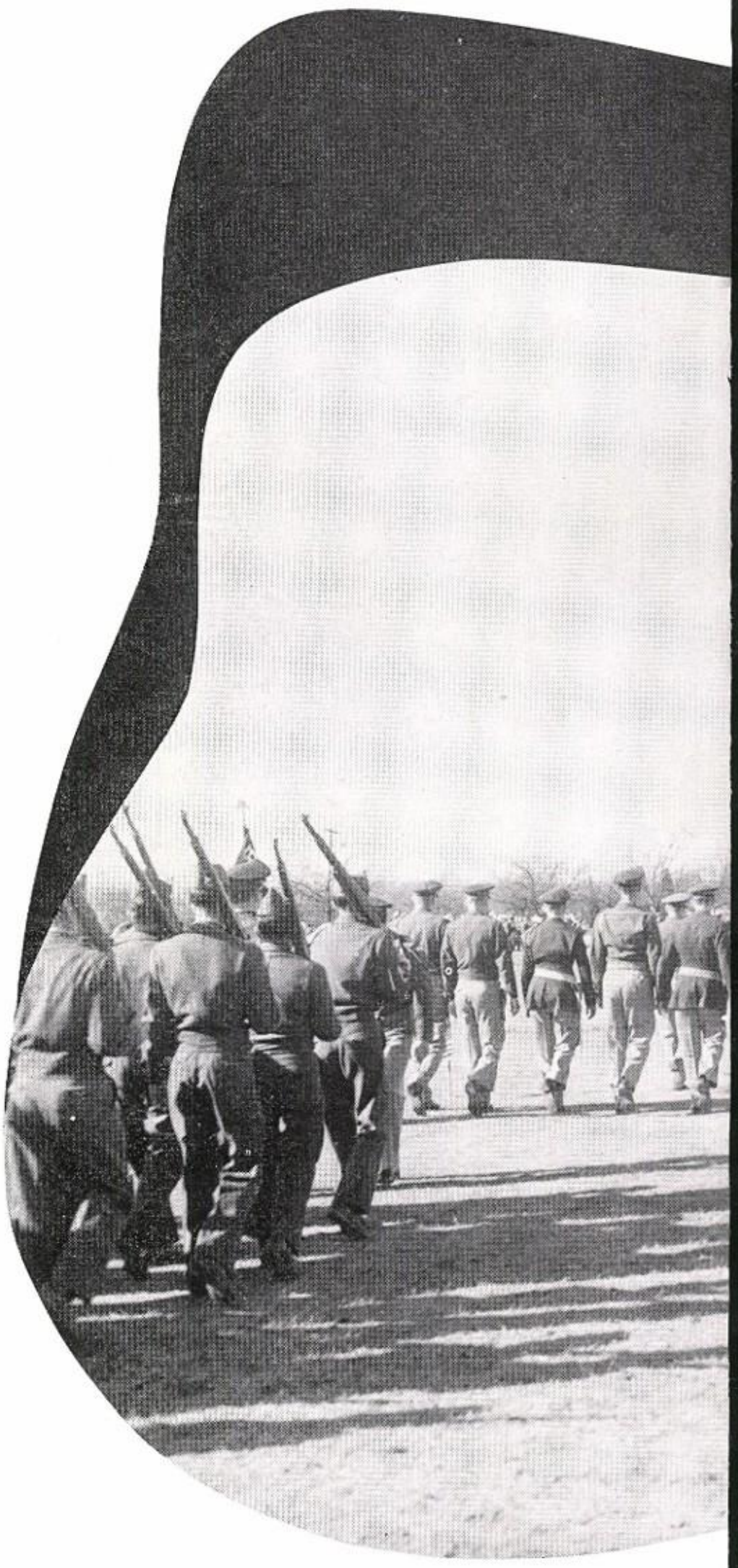

The Spring Military Staff

Col. Elbert Norton, Regimental Commander

Lt. Col. Carroll Davis

Lt. Col. Allen Greer

Lt. Col. Bill Haslbauer

Lt. Col. Carlton Wilson

Reserve Col. Henry Goff

Woodrow Wilson Rangers

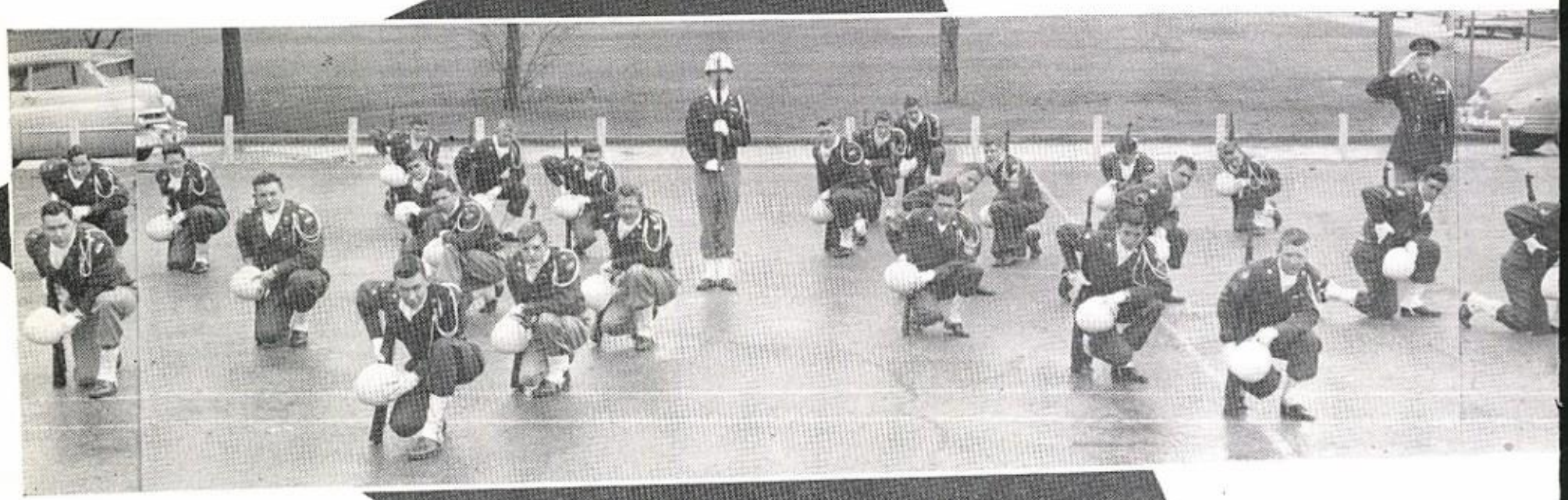

Capt. John Evans

1st Lt. Bill Frazier

1st Lt. Bob Phillips

RANGERS ROSTER

Drillmaster: Henry Goff
Assistant Drillmaster: Allen Greer
Harless Benthul
Robert Chrisimas
Carl Dietel
Thomas Gandy
Herbert Gaynor
Clifton Groom
Bill Haslbauer
Gene Jameson
James Kitchersid
Herbert Kregel
Russell Lacey
Wayne McKellar
Ed Moore
Bill Paschetag
Sheiby Rash
Tommy Raye
Jerry Reece
Jimmy Ricker
Dennis Stephenson
Ronnie Stephenson
C. A. Tubbs
Louis Ward
Johnny Western
Carlton Wilson

Officers of the Guard

1st Lt. Jerry Reece

Col. Henry Goff

2nd Lt. Mark McCann

Military Band

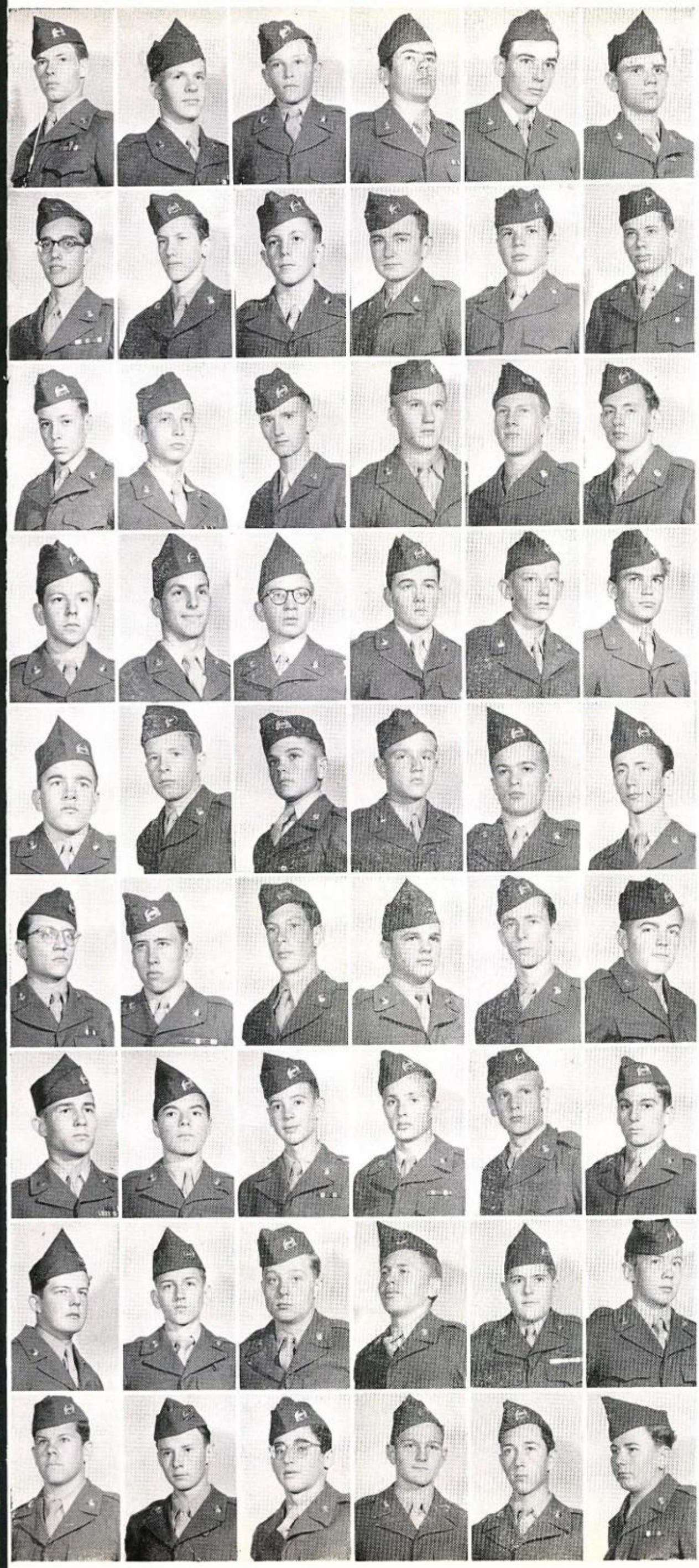

Col. George Royster, Director

Maj. Billy Bob Evans

Capt. Carl Jackson

1st Lt. Henry Harris

2nd Lt. Hal McCommas

2nd Lt. Wendel McIver

2nd Lt. Robert Parrett

2nd Lt. Oscar Rieffler

2nd Lt. Michael Riley

2nd Lt. Peyton Barfield

ROSTER

Reagan George
Phillip Armstrong
Donald Barnes
David Bodenheimer
Bill Buchanan
Earl Carter
Gary Coats
Philip Collier
Mike Cornwall
Bill Crawford
Jimmy Curtis
Don Daudelin
Robert David
Malcolm Davis
John Deithloff
Arthur Denman
Jim Fleisher
Gene Freeman
Jerry Galbraith
Robin Garner
Michael Godwin
Robert Griffin
Jack Grimes
Ewen Hail
Jimmie Kirkwood
Glen Lee Leathers
Larry Lesley
Mack Magbee
Jim McBride
Ronald McCormick
Billy Jack Newman
Phillip Ollman
Allen Parks
John Paul
Dewey Pendleton
Terry Perkins
Johnny Petrakis
Leland Pratt
Haden Rawlinson
Lewis Ray
Bobby Reeves
Freddie Reeves
Tommy Reynolds
Kendall Roberts
Robert Ross
Charles Sanders
John Saulsman
Ben Schmid
Bayard Smith
Walter Stein
Terry Sullivan
Robert Wainscott
Freddie Young
Not Pictured:
Bill Gensler
Freddie Hunter
Jack Norwood
Frank Wilcox

Company A

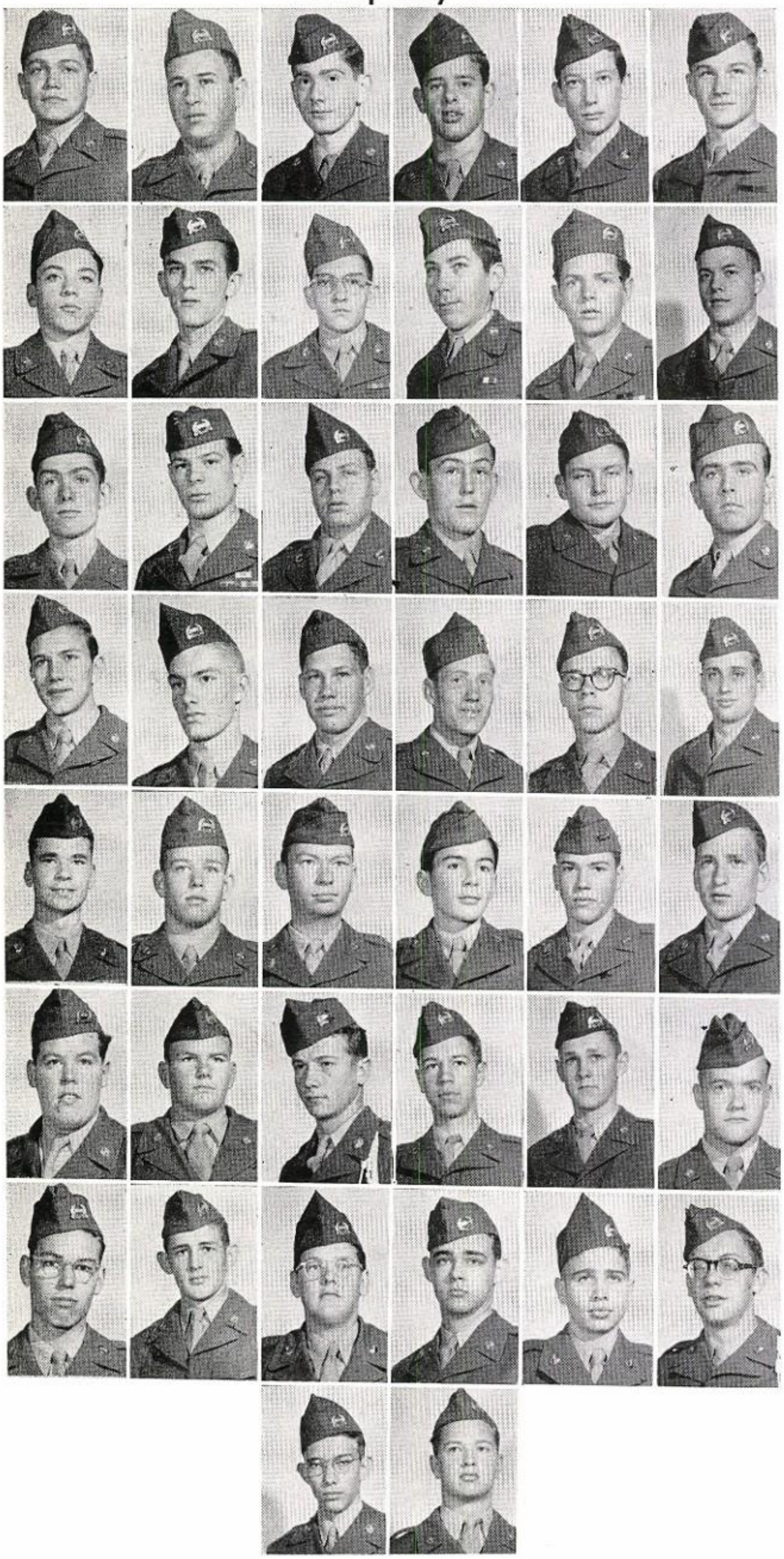

Lt. Col. Carlton Wilson

Capt. Guy Andrews

Capt. Ronald Stenzel
Co. Commander

1st Lt. Donald Pugh

2nd Lt. Tim Dorough

2nd Lt. Ronald Fox

ROSTER

Elmer Allen
Nicki Angelo
Robert Ashmore
James Barton
John Bostick
Tommy Cody
Ronald Coleman
Marvin Cotton
G. W. Dickson
William Egan
Joe Gibson
Jerry Graul
Ernest Hafemann
Nicky Hilz
Bob Hogg
James Holland
Stanley Ingram
David Irwin
Fred Jennings
Don Johnson
Wayne Key
Billy Joe Kirk
Donald Kizziar
Russell Lacey
Johnny Lambert
Tommy Landford
Wayne Martin
David Meisenback
Wayne Musgrave
Bobby Nash
Bob Ragsdale
Joe Rains
Tommy Raye
Robert Riggins
David Reese
David Reeves
Richard Robinson
Donald Smith
Dennis Stephenson
Don Widener
Gordon Wilson
Jimmie Wilson
Monte Witte
Nathan Ziemer
Not Pictured:
Jarrell Gillingham
Frank Seymour

Company B

Maj. Thomas Lagow

Capt. Joe Davidson, Co. Commander

1st Lt. John Powell

1st Lt. Harland Wright

2nd Lt. Irving Berlin

2nd Lt. Dick Thompson

ROSTER

Lanny Bevers
Waldrum Blackshear
Garri Boyd
Edgar Bryan
Barry Burch
C. G. Chapman
Sam Denton
Robert DeVille
Bobby Dunn
Ronald Eddy
Nelson Ellis
Jerry Ellsworth
Robert Erwin
Tony Flabiano
Norman Foster
Frederick Fouts
David Freeland
James Furlong
Thomas Gandy
Donald Greer
Tommy Hall
Robert Hawkins
David Haygood
Alfred King
Frand Kologey
Alfred Lacey
Gene Lewis
J. C. Lowry
Jack Malone
Perry McElhannon
Bobby Miller
Dick Mills
E. H. Nail
Charles Nelson
Ronnie Peterson
Lee Pulley
Mike Schwille
Willard Seitzler
Charles Smith
Thomas Sorrells
William Springfield
Bob Stafford
Louis Ward
Sam Warner
David Woodbury
Not Pictured:
Donald McLeland
Jack Stewart

Company C

Col. Elbert Norton

Capt. Bruce Willis

Capt. Bill Cheadle, Co. Commander

1st Lt. Sam Harting

2nd Lt. Mikey Lee

2nd Lt. Jimmy McAdams

ROSTER

David Anderson
Ray Baker
James Barker
Bobby Barshop
Coy Bennett
Jimmy Bentley
Joe Bergin
Kenneth Blackshear
Bob Burnette
Mack Burt
Fred Cheatham
Charles Clark
Jerry Clary
John Delaporte
Billy Duncan
Tommy Ferguson
Richard Flack
Thomas Freiley
Ronnie Glenn
Don Gould
Danny Greene
Bruce Hanssen
Elliott Hawkins
Walter Hays
Ben Houston
James Ketchersid
Bob Mann
Bob McAhren
Phill Mentesana
Richard Mock
Ed Moore
Steve Moore
Gail Moss
Oscar Penderson
Robert Pope
Jimmy Ray
Jerry Reddy
James Reid
Henry Stover
Paul Tatom
Bob Troy
Jimmy Tyler
Bill Vickrey
Roy Woodard
Bill Woodruff
Wayne Word
Randy Zoeller
Not Pictured:
Richard Cheadle
Buddy Manry

Company D

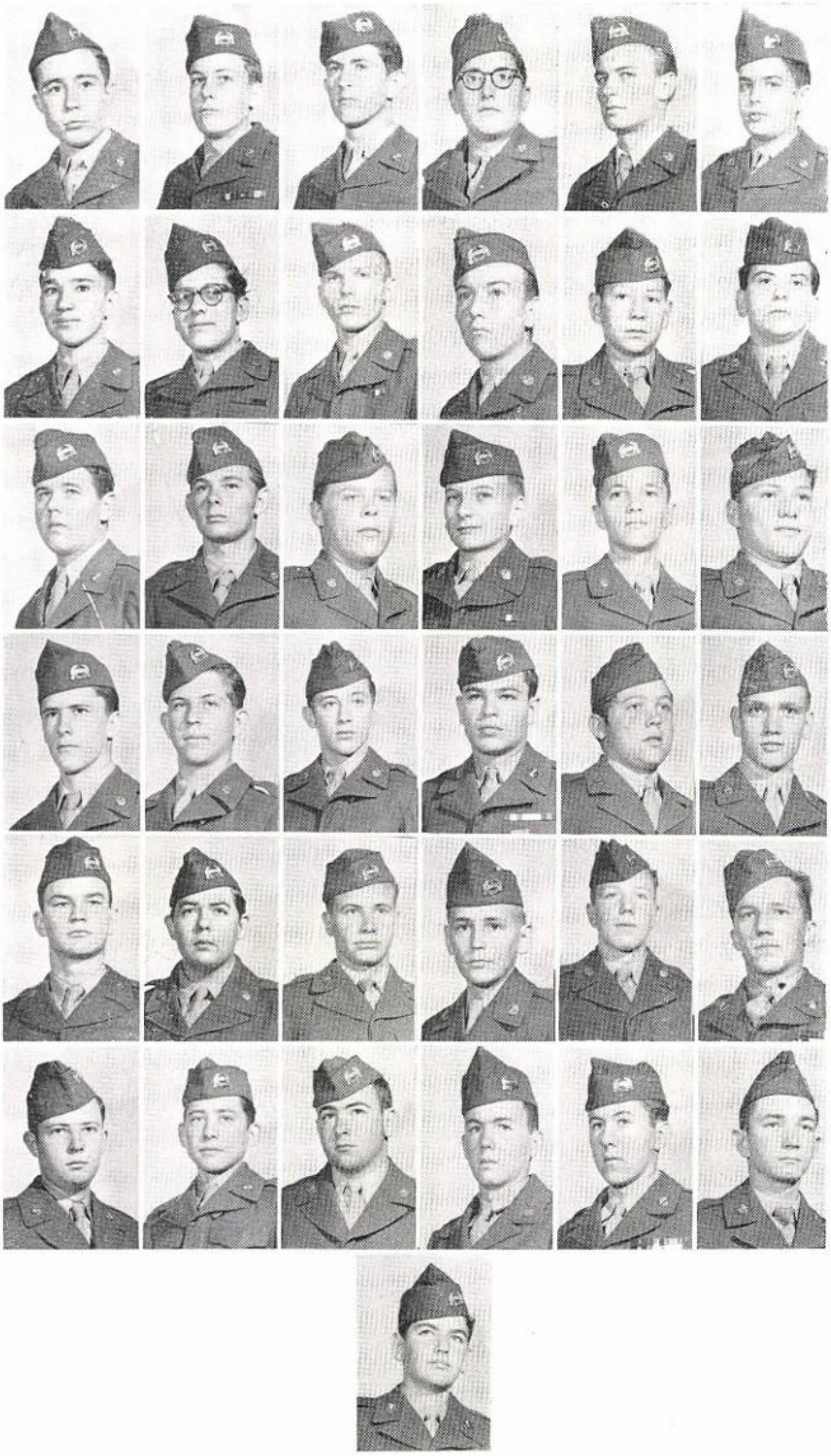

Maj. C. A. Tubbs

Capt. Richard Howard, Co. Commander

1st Lt. Everett Truitt

2nd Lt. Norman Dyer

2nd Lt. Don Williams

ROSTER

Jimmy Anderson
Leslie Alford
Gerald Baker
Kirby Ball
Travis Barnett
Larry Beckerman
Milton Bradley
Robert Christian
William Joseph Cobb
Fred Davis
Bruce Delaplaine
Emory Durrett
Johnny Enlow
Donald Felts
Neil Fletcher
Eberhard Foerster
Johnny Garrett
James Groves
Mickey Inmon
Darwin Jarvis
Billy Johnston
John Massey
Tommy Miller
William J. Reed
Ronald Rutherford
Joe Sanders
Paul Schooley
Wade Smalley
Clyde Smith
Robert Stovall
Stephen Swiger
Robert Timmons
Pat Tritch
Kenny West
Don West
Michael White
Bennie Wofford
Not Pictured:
Victor Ballas
John Buckingham
Bobby Cates
Ted Johnson
Raymond Kirkwood
Manuel Llano
Jim Smith

Company E

Lt. Col. Bill Haslbauer

Capt. Charles Pace

Capt. Herbert Kregel
Co. Commander

1st Lt. Harold Griffin

2nd Lt. Don Haverwas

2nd Lt. Bob May

ROSTER

Robert Borah
Dean Bailey
Karl Anderson
Ralph Boyd
Gary Burns
Kirby Buchanon
Charley Bynum
Bobby Cagle
Bobby Click
Gene Collier
Gene Collins
Orville Cowgill
Arthur Crothers
James Cunningham
Carl Finley
Allen Franklin
Earnest Hallmark
L. J. Harris
Walter Hollingsworth
Larry Hood
John Hooe
W. F. Howard
Robert Kinser
James Martin
Jerry Matthews
Andy McCulloch
James McKnight
David Metzger
Ronnie Minner
Kip Moore
Bob Nance
Bill Paschetag
Shelby Rash
Raymond Reese
Richard Rogers
Gene Roush
Ronald Smith
George Sorensen
Jack Stevenson
Barney Terrell
David Varner
Gene Ward
Martin Weber
Kenneth Wylie
Not Pictured:
Jack Coleman
Bobby Carter

Company F

Maj. Billy Booziotis

Capt. Burl Smithhart
Co. Commander

1st Lt. Derwin Mauney

1st Lt. James Truitt

2nd Lt. Donald Schaffer

2nd Lt. Jim Smith

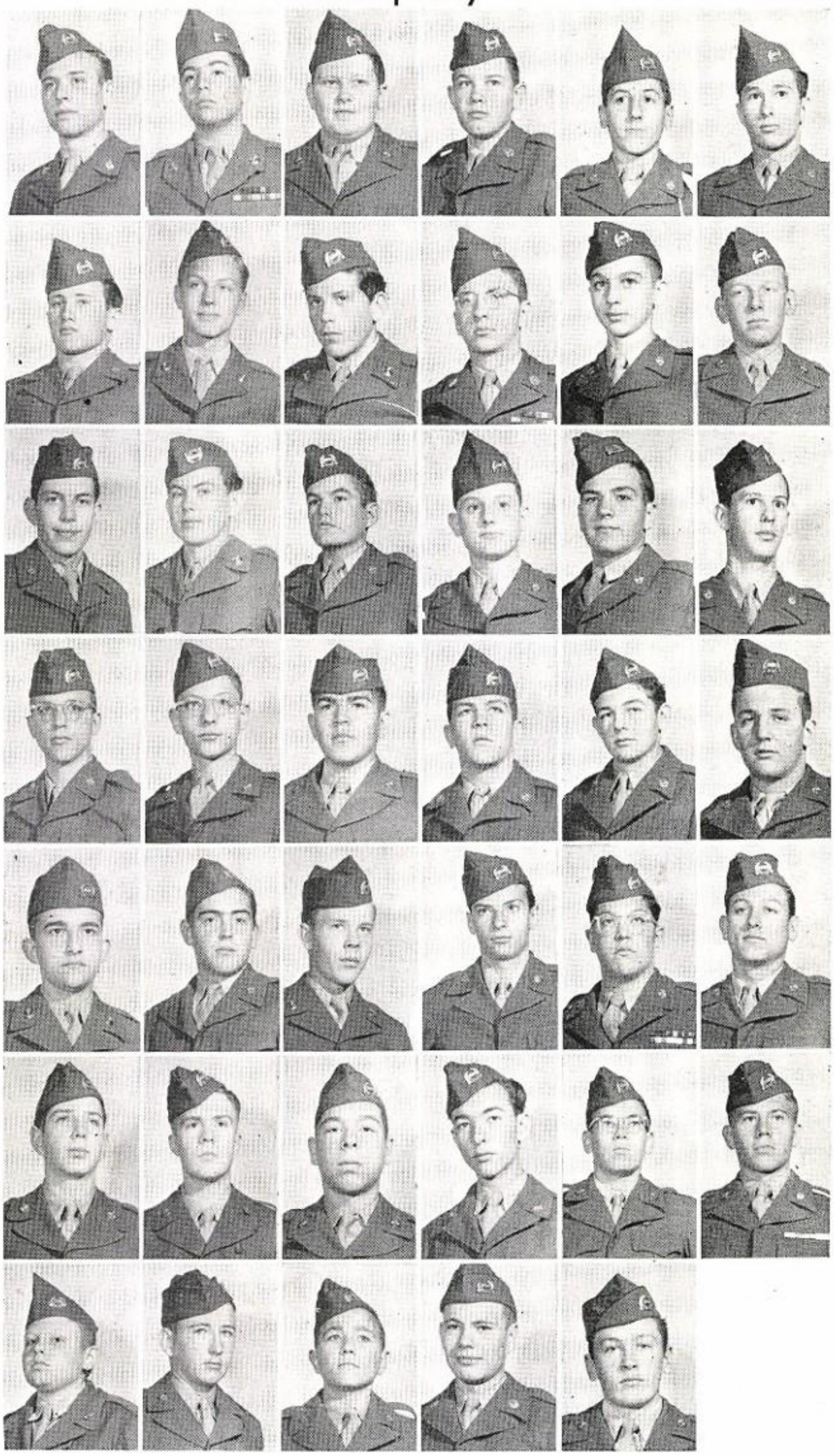

ROSTER

Ben Ashmore
Floyd Bloom
Harold Bryan
Ferrell Butler
Robert Christmas
Neil Cochran
Doyle Conine
Robert Corder
Jim Bob Dodson
Roy Farrar
Richard Gibson
James Gober
Gerry Gorman
Glynn Gray
Thomas Hahn
Joe Harrison
Dan Harting
Tommy Huntington
Jimmy Hutcherson
Jack Jerome
Abel Jimenez
Curley Johnson
Calvin Jones
Wendall Landsdowne
David Millican
Wayne Parks
Jimmy Robertson
Dewey Robinson
Doug Sanders
Gerald Skidmore
Fred Stone
Carl Teel
Willie Thompson
Brad Thorpe
Doin Tipton
Albert Van Voast
Bob White
Curtis White
Herbert Weinberger
Bill Woerner
Howard Buchanon
Not Pictured:
Ronnie Harris
Ralph King
Robert Shearer

Company G

Lt. Col. Carroll Davis

Capt. Fred Galley

Capt. Ronald Stephenson, Co. Commander

1st Lt. Billy Bowers

2nd Lt. Jim Deavenport

2nd Lt. Franklin Llano

ROSTER

Glen Atterberry
Bill Bishop
Dale Boland
Charles Bradley
Jimmy Breeding
James Catlett
Kemp Cheves
Roy Davis
Carl Dietel
Don Dyer
Bill Ewing
Mark Fugitt
Bobby Gibson
Grady Giles
Rayburn Graff
Clifton Groom
Harold Henderson
Bill Hieatt
Richard Huff
Don Huey
Joe Jackson
Frank Jones
Ervin Kerby
Bruce Korn
Gerald Loughmiller
Henry McGoey
Pat Nelson
Jimmy Reese
Jack Robinson
John Sandel
Porter Schultz
Randal Smith
Robert Stark
Jerry Stephenson
Ewing Stout
Charles Stewart
Mickey Taylor
Dean Vaughan
Les Wagner
Johnny Wester
Jerry Winters
Doug Woodham
Victor Yorstoun
Not Pictured:
Johnny Britton
Rawlins Clark
Arvel Epley
Charles Herrin
Jerry Hutchinson
Johnny Parker

Company H

Maj. Wayne McKellar

Capt. Lorell Sheffield
Co. Commander

1st Lt. Robert McGlashan

1st Lt. Robert McMahan

2nd Lt. Charles Greer

2nd Lt. Elton Wade

ROSTER

David Anderson
Jimmy Christon
James Cole
Billy W. Cooper
David Currin
Frank Doran
William Elrod
Ronnie Griffin
Billy Hanes
Bob Harper
Kenneth Heard
Johnny Hines
Orval Hixon
Don Hurst
Gene Jameson
Larry Jolliff
Charles Lewis
Billy Lindsey
Alfred Malone
Gregory Maxwell
Dix Moody
Kemp Moore
Ray Perkins
Howard Rimmer
Bill Rogers
Walter Rowe
Gene Spruill
Jerry Stransky
Pat Tharp
Marshall Thompson
Tom Tombrello
Roland Turner
David White
Jerry Wiggins
John Withers
Leon Withers
Frank Worsham

Not Pictured:
Paul Bennett
Billy H. Cooper
Charles Lee Cox
Maurice Dossett
James Grace
Dennis Hanna
Philip Hodge
Wayne Pace
Buddy Susman
Bill Tanner

Company I

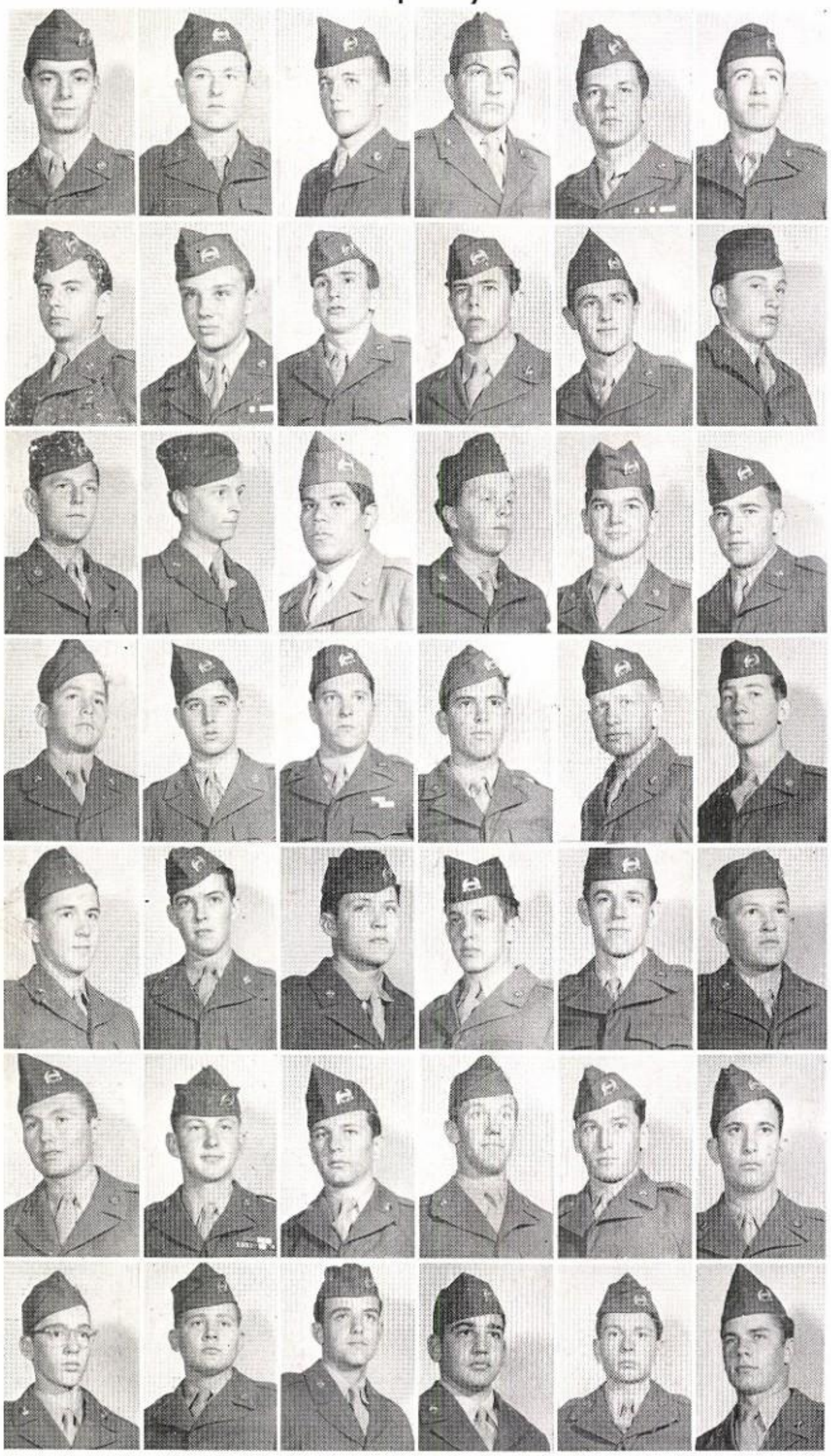

Lt. Col. Allen Greer

Capt. Pat Weiss

Capt. Jimmie Melton, Co. Commander

1st Lt. Bob Duckworth

2nd Lt. Jimmy Clare

2nd Lt. Harold Hill

ROSTER

Walter Abbey
Warren Allen
Joe Baines
Philip Beeson
Leo Chamberlin
James Cogains
Gerald Coffey
Lawson Davis
Wayne Disch
Charles Duecker
Bobby Ewell
Don Fagin
Earl Fisher
Pat Fremming
Philip Galvez
Fred George
Herbert Gibson
Pat Green
Mickey Hurst
Johnny Jay
Damon Ledger
Ernest Lontos
Bill Marshall
Jerry Martin
Gerald McCoy
Bobby Morrison
Don Parvin
Philip Prescott
Curtis Ritchie
Buddy Roberts
Bob Rucker
James Segroves
Jim Skinner
Hal Stockton
Gerald Templin
Larry Tobias
Tommy Van Wart
Oliver Vickery
Gerald Weeden
Jack Wertheimer
Leonard Young
James Zeller
Not Pictured:
Jerry DeMoss
Mike Lumpkin

Company K

Maj. Bill Gilbert

Capt. Jimmy Mullins, Co. Commander

1st Lt. Herbert Gaynor

1st Lt. Larry McCurdy

1st Lt. Keith Geddis

2nd Lt. Frank Barnett

ROSTER

Robert Austin
Barry Barnes
Bill Barnett
Walter Bent
Harless Benthul
Ed Bridges
Jim Buttgen
Gorman Chance
Charles Cox
Tommy Dance
Lloyd Dosterchill
Gene Ferguson
Harold Freeman
Bill Gilbert
Norwood Hill
Jerry Hudgens
Bill Hurley
Jerry Hutcherson
Roy Joplin
James Jordan
Weaver Lafferty
Rudy Lecce
Clifford Martin
Arthur Marvin
Ronnie Mason
Jack McClintock
Sam McWilliams
David Michell
Bill Morrow
Jerry Pound
Don Powell
Rudy Rhoads
Jimmy Ricker
John Rowe
Jimmy Rutledge
Donald Springer
Claude Stone
Clyde Taylor
Jimmy Terry
Bennie Ward
Jim Weir
Kenneth Wheaton
Jack Wilkinson
John Williams
Frank Wood
Not Pictured:
Jack Fulton

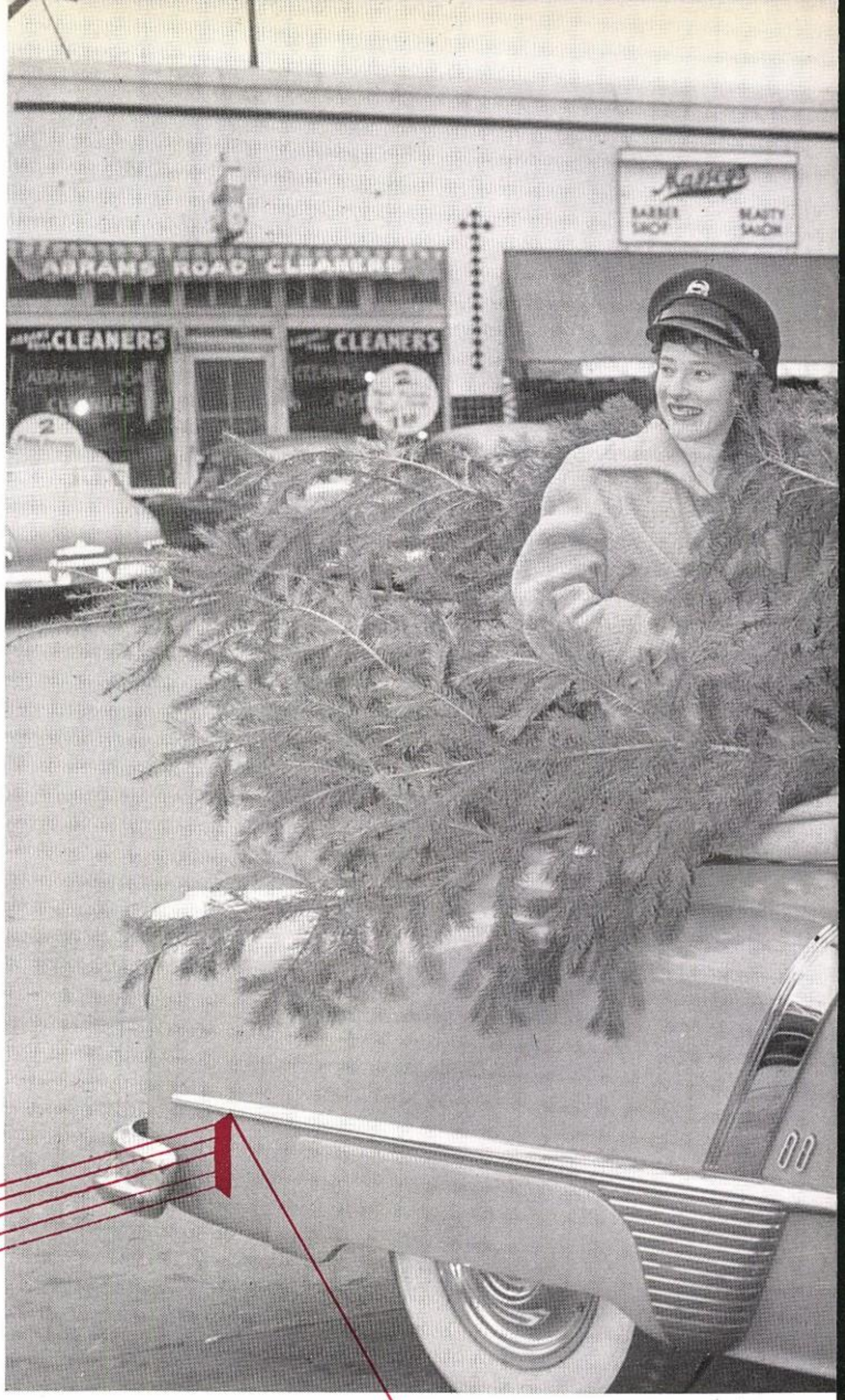

activities

1952

SPORTING GOODS
REPAIR SHOP

Y-TEENS

Up one flight of stairs, a sharp turn to the left, and into the den labeled 211 is where, on every second Tuesday, you'll be most likely to find the Y-Teen meeting at Woodrow. They'll be doing everything from getting hints from a model to planning their next dance. A branch of the Y.W.C.A., this organization gives its members a wholesome outlook on life, and also fills an important bill with its wide selection of social activities.

ROW 1: Patsy Armor, Jackie Ruth Banack, Joyce Evans, Adena Allen, Beverly Allen, Juanell Arrington, June Athey, Sharon Alexander, Beverly Ballard, Carole Banks, Joyce Benthul.
ROW 2: Barbara Helen Bliss, Barbara Bowdoin, Chestine Bryan, Jean Carney, Hazel Collins, Joy Dabney, Marjorie Davis, Shirley Farrell, Judy Bianchi, Peggy Blackwell, Joan Blair, Catherine Blaize, Nancy Blackwood, Evelyn Brown, Linda Brunken, Betty Bruce.
ROW 3: Harriet Green, Carole Guthrie, Shirley Hall, Marlene Hardwicke, Marilyn Holland, Pat Howell, Nelda Kearby, Sylvia Males, Barbara Buford, Avalou Calavan, Carol Ann Cannon, Lucretia Cathey, Elizabeth Cato, Barbara Cochran, Gloria Coffin, Patsy Connor.
ROW 4: Helen Mewshaw, Hanna Neiman, Susan Price, Sue Sanders, Marilyn Sarles, Barbara Short, Sandra Smith, Sally Stepter, Claudette Cockrell, Pearl Copeland, Anne Crockett, Virginia Cullison, Lela Decherd, Jennette Dickson, Connie Drake, Jan Eason.
ROW 5: Jean Stuart, June Thornton, Mickey Wiseman, Mary Anne Wortham, Shirley Farrell, Helen Fason, Mary Emily Ferguson, Barbara Fennell, Annette Flabiano, Denise Foster.
ROW 6: Jackie Turner, Donna Willett, Emily Whitfield, Martha Jane Fowler, Drusilla Grant, Jo Ann Griffin, Gail Griffith, Marilyn Hale, Marcia Hardin, Pat Haynes.
ROW 7: Betty Harlan, Jo Anne Harris, Nell Ann Harris, Mary Ann Heartfield, Cynthia Hines, Jane Hollis, Betty Jean Hunter, Ann Hutchinson, Beverly Ingram, Norma Jackson, Marsha James, Barbara Jensen, Pat Jones, Mary Kemp, Louann Kennedy, La Claire Leger.

Y – T E E N S

ROW 8: Cecelia Longaker, Linda Lowe, Gayle Marye, Lucy Martin, Margaret Mathison, Vickie Mertz, Mary Ann McCollum, Wacil McKnight, Norma Mobley, Carroll Morris, Jane Moss, La Joyce Morrison, Pat Murphy, Virginia O'Rear, Suzanne Palmer, Josephine Parks.

ROW 9: Mary Lu Pike, Barbara Pledger, Marietta Pratt, Patty Reynolds, Nancy Riley, Sally Robertson, Anne Reed, Carolyn Roderick, Ruth Rogers, Norma Saulsman, Judy Scruggs, Rusty Skinner, Joanne Smith, Sandra Smith, Ann Stanley, Carolyn Jo Staton.

ROW 10: Betty Strickland, Marilyn Taylor, Sylvia Terry, Linda Thurman, Pat Tompkins, Carolyn Wadsworth, Carolyn Weir, Virginia Wells, Pat White, Chloie White.

Blanche Kendrick,
Sponsor

ICE SKATING CLUB

FIRST ROW: Barbara Buford, Mary Ann Baber, Lynette Blum, Celeste Bedinger, Betty Bruce, Linda Brunken, Delsie Clark, Carol Crenshaw, Mary Evelyn Crittenden.

SECOND ROW: Barbara Dunn, Nancy Eames, Denise Foster, Mary Frances Fryar, Kay Friedli, Sarah Gadd, Barbara Galleher, Edwina Garrison, Melba Dick.

THIRD ROW: Celesta Garrett, Lois Gault.

FOURTH ROW: Bill Gilbert, Glenna Gray.

FIFTH ROW: Sally Greene, Beverly Haddix.

SIXTH ROW: Nell Ann Harris, Jo Hauerwas.

SEVENTH ROW: Eugenia Hawkins, Eilene Higgins, Carol Jane Hight, Jeanette Hindman, Pat Horine, Betty Howell, Helen Houser, Marsha James.

EIGHTH ROW: Jeannine Johnson, Greta Keller, Kathy Labruzzo, Carol Leavell, Billie Lockard, Sherry Lutz, Lucy Martin, Gayle Marshall.

NINTH ROW: Arlene Myers, Mildred Nichols, Janet O'Neal, Dixie Orem, Carolyn Owens, Suzanne Palmer, Barbara Parks, Arleen Phillips.

TENTH ROW: Janet Solomon, Carolyn Jo Staton, Ann Stanley, Ellen Stein, Diane Stovall, Betty Jane Taylor, Mary Lou Terry, Nancy Thompson.

ICE SKATING CLUB

Oops! And another Wildcat hits the ice! For an hour and a half each Tuesday afternoon, students from Woodrow Wilson and Forest High meet at the ice arena for fun and frolic in the polar atmosphere. The Ice Skating Club, purely recreational in purpose, is open to any Woodrow Wilson student, be he the most timid beginner or of near-professional skill.

ROW 1: Barbara Bowdoin, George Elson, Marlene Hardwicke.
ROW 2: Pat Howell, Sue Kirk, Martha Sue McCulloch.
ROW 3: Sylvia Males, Shirley Morse, Roxelyn Robbins.
ROW 4: Yvonne Rodgers, Kathaleen Springfield, Ronald Stenzel, Cynthia Wroten.
ROW 5: Glenn Jetton, Barbara Jones, Pat Jones, Don Johnson.
ROW 6: Mary Lou McGee, Barbara McKenzie, Jean Moore, Gayle Moore.
ROW 7: Gayle Philipp, Peggy Prock, Marianne Rather, Mary Jane Rawlins, Betty Rivers, Jackie Roberts, May Beth Seale, Joyce Larrison.
ROW 8: Wanda Wilson, Elton Wade, Betty White.

Student Council

Both the teacher and the student have a right-hand man in the person of a good Student Council representative, chosen from each home room. They represent the student body in most issues where its general opinion and approval is desired. These students must be efficient, dependable, courteous, and friendly in order to handle the business that comes before them — magazine drives, collecting money for school publications and extra projects, besides other general home room business.

FIRST ROW: Adena Allen, Inell Armstrong, Sharon Alexander, Ann Austin.
SECOND ROW: Peyton Barfield, Nancy Boyd, Patsy Boyer, Irene Brady, Rosemary Brock, Norma Brown, Barbara Bruce, Linda Brunken.
THIRD ROW: Bobby Carson, Leo Chamberlin, Jerry Clary, Delores Coltharp, Betty Duggan, Peggy Dunn, Jan Eason, Carl Finley.
FOURTH ROW: Jim Furlong, Johnny Garrett, Reagan George, Yuvonne Gibson, Ronnie Glenn, Carl Ann Graham, Donald Greer, Marilyn Hale.
FIFTH ROW: Nell Ann Harris, Pat Horine, Helen Houser, Sonny Howard, Dub James, Jane Kelty, Marilyn Krebs, Janet La Borne.
SIXTH ROW: Betty Lish, Shirley Lynn Luton, Gerald McCoy, David Millican, Marietta Pratt, Norma Saulsman, Gayle Scott, Pat Tharp.
SEVENTH ROW: Sylvia Terry, Pat Tompkins, Jackie Turner, Patty Wilkins, Lolita Williams, Ellen Willis, Anna Beth White.
EIGHTH ROW: Bobby Carson, Joan Davidson, Bobby Duckworth, Joe Gibson, Joanne Harris, Marilyn Holland, Wayne McKellar, Slyvia Males.
NINTH ROW: Helen Mewshaw, Kay Mitchell, Geneva Norris, Reba Seale.
TENTH ROW: Sally Stepter, Hal Stockton, Gerald Dean Wilcox, Bruce Willis.

W. BAILEY HARGRAVE, Sponsor

Junior Red Cross

This chapter of the Junior Red Cross, directed by Allys Boyle, is composed of students elected from their home rooms to further the aims and objectives of the American Red Cross at Woodrow Wilson. These purposes are, first of all, to motivate school work with real life situations; then, to develop a sense of voluntary service and responsibility for the welfare of others. Finally, it is to build an understanding and appreciation of the culture of all people.

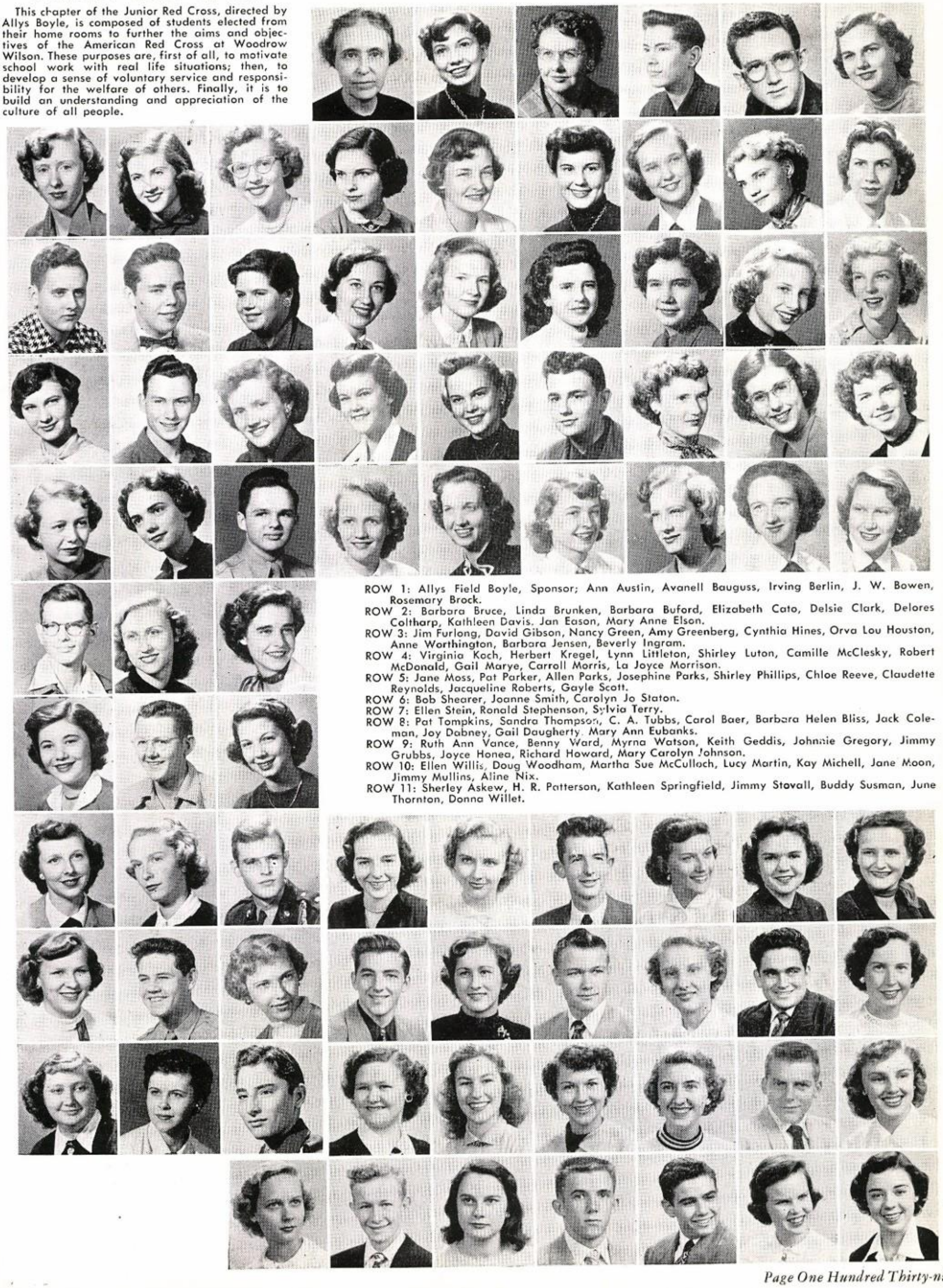

ROW 1: Allys Field Boyle, Sponsor; Ann Austin, Avanell Bauguss, Irving Berlin, J. W. Bowen, Rosemary Brock.
ROW 2: Barbara Bruce, Linda Brunken, Barbara Buford, Elizabeth Cato, Delsie Clark, Delores Coltharp, Kathleen Davis. Jan Eason, Mary Anne Elson.
ROW 3: Jim Furlong, David Gibson, Nancy Green, Amy Greenberg, Cynthia Hines, Orva Lou Houston, Anne Worthington, Barbara Jensen, Beverly Ingram.
ROW 4: Virginia Koch, Herbert Kregel, Lynn Littleton, Shirley Luton, Camille McClesky, Robert McDonald, Gail Marye, Carroll Morris, La Joyce Morrison.
ROW 5: Jane Moss, Pat Parker, Allen Parks, Josephine Parks, Shirley Phillips, Chloe Reeve, Claudette Reynolds, Jacqueline Roberts, Gayle Scott.
ROW 6: Bob Shearer, Joanne Smith, Carolyn Jo Staton.
ROW 7: Ellen Stein, Ronald Stephenson, Sylvia Terry.
ROW 8: Pat Tompkins, Sandra Thompson, C. A. Tubbs, Carol Baer, Barbara Helen Bliss, Jack Coleman, Joy Dabney, Gail Daugherty. Mary Ann Eubanks.
ROW 9: Ruth Ann Vance, Benny Ward, Myrna Watson, Keith Geddis, Johnnie Gregory, Jimmy Grubbs, Joyce Honea, Richard Howard, Mary Carolyn Johnson.
ROW 10: Ellen Willis, Doug Woodham, Martha Sue McCulloch, Lucy Martin, Kay Michell, Jane Moon, Jimmy Mullins, Aline Nix.
ROW 11: Sherley Askew, H. R. Patterson, Kathleen Springfield, Jimmy Stovall, Buddy Susman, June Thornton, Donna Willet.

Press Club

FIRST ROW: Sharon Alexander, Adena Allen, Beverly Ballard.
SECOND ROW: Mildred Juniqer, Sponsor; Joyce Benthul, Joan Blair, Catherine Blaize.
THIRD ROW: Billy Booziotis, Patsy Boyer, Betty Bruce, Carol Ann Cannon, Bobby Carson, Elizabeth Cato, Patty Clarkson, Gloria Coffin, Jan Eason, Maryanne Elson, John Evans.
FOURTH ROW: Shirley Farrell, Helen Fason, Mary Emily Ferguson, Antoinette Flabiano, Dorothy Gathings, David Gibson, Henry Goff, Betty Green, Jo Ann Griffin, Janie Hanson, Nell Ann Harris.
FIFTH ROW: Eilene Higgins, Jane Hollis, Marsha James, Pat Jones, Jane Kelty, Louann Kennedy, Karolyn Kucera, Francis Lagow, Carol Leavell, Sherry Lutz, Camille McCleskey.
SIXTH ROW: Wacil McKnight, Gayle Marshall, Lucy Martin, Norma Mobley, Carroll Morris, Suzanne Palmer, Pat Parker, Bettie Parks, Marietta Pratt, Mary Jane Rawlins, Mike Riley.
SEVENTH ROW: Patty Reynolds, Linda Richards, Jackie Smart, George Sorenson, Ann Stanley, Linda Thurman, Jean Tucker, Pat Tompkins, Jackie Turner, Ruth Ann Vance, Virginia Wells.

EIGHTH ROW: Chloie White, Ruth White, Martha Whiteman, Emily Whitfield, Carol Williams, Carlton Wilson, Lengel Van Wart.
NINTH ROW: Patsy Armor, Wanda Barlow, Joann Barnett, Bettie Lou Bell, Barbara Bowdain, Sallie Brecheen, Jean Carney, Bobby Carson, Marjorie Davis, Barbara Embler, Geraldine Erwin.
TENTH ROW: Paul Fincher, Myra Lynne Frazier, Edwina Garrison, Herb Gaynor, Keith Geddis, Dema Green, Carole Guthrie, Shirley Hall, Marlene Hardwicke, Marilyn Holland, Pat Howell.
ELEVENTH ROW: Bill Hurley, Mary Carolyn Johnson, Barbara Jordan, Sue Kirk, Barbara Lamar, Lorry Lutz, Betty Manning, Virginia Marder, Shirley Morse, Hanna Neiman, Geneva Norris.
TWELFTH ROW: Robert Riggins, Yvonne Rogers, Sue Sanders, Barbara Short, Rusty Skinner, Sally Stepter, Ronald Stenzel, Jean Stuart, Pat Weiss, Donna Willett, Jolene Woodson.

Dallas Historical Society

"Big D" is the prime source of interest to the members of the Dallas Historical Society. In their meetings every two weeks, they build up an interest in Texas History through discussion and lectures. Research work on the history of Dallas is also encouraged.

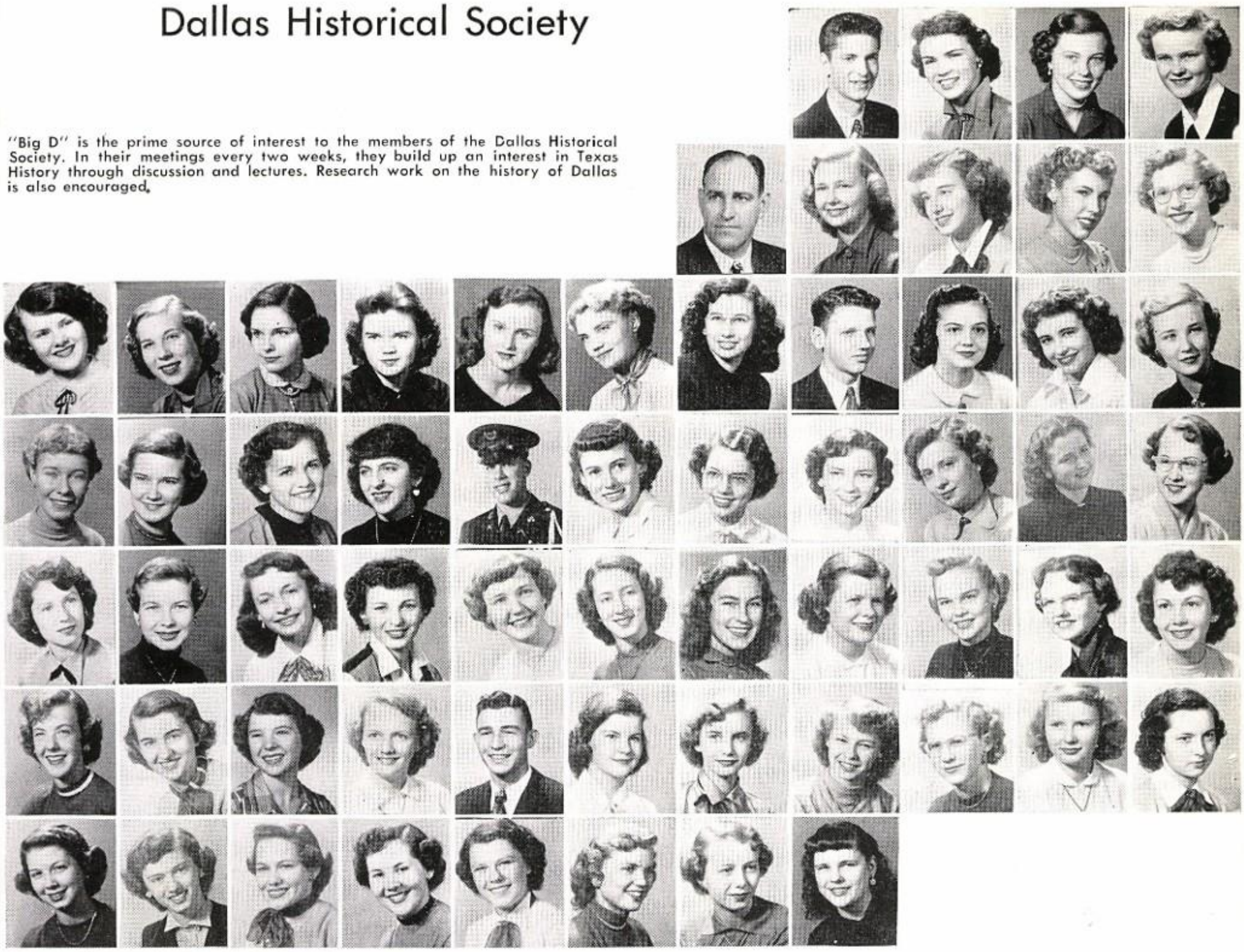

FIRST ROW: Walter Abbey, Beverly Ballard, Judy Bianchi, Peggy Blackwell.
SECOND ROW: Doyle Smith, Sponsor; Joan Blair, Joyce Bradley, Evelyn Brown, Barbara Buford.
THIRD ROW: Mary Jo Cassidy, Lucretia Cathey, Elizabeth Cato, Gail Daugherty, Lela Decherd, Jan Eason, Charlotte Edwards, Bill Ewing, Helen Fason, Barbara Fennell, Mary Emily Ferguson.

FOURTH ROW: Edwina Garrison, Yuvonne Gibson, Doreen Gish, Harriet Green, Henry Goff, Janie Hanson, Betty Harlan, Nell Ann Harris, Shirley Holcomb, Jo Houston, Diane Hopkins.
FIFTH ROW: Norma Jackson, Marsha James, Pat Jones, Jean Keatts, Karolyn Kucera, Sherry Lutz, Lucy Martin, Mary Ann McCollum, Camille McCleskey, Mary Sue McClendon, Barbara McKenzie.
SIXTH ROW: Vickie Mertz, Jane Moon, Carolyn Owens, Josephine Parks, Terry Perkins, Sally Robertson, Judy Scruggs, Opal Sharpe, Sandra Smith, Ann Stanley, Jean Tucker.
SEVENTH ROW: Sylvia Terry Jackie Turner, Mickey Wiseman, Chloie White, Martha Whiteman, Ruth White, Jane Moss, Sherry Rogers.

EIGHTH ROW: Patsy Armor, Barbara Bliss, Barbara Bowdoin.
NINTH ROW: Sallie Brecheen, Chestine Bryan, Evelyn Cain, Jean Carney, Joy Dabney, Marjie Davis, Joan Davidson, George Elson, Geraldine Erwin, Joan Evans, Myra Lynne Frazier.
TENTH ROW: Jory Greenberg, Ann Grote, Marilyn Holland, Jeannine Johnson, Barbara Jordan, Ruth Lesch, Lorry Lou Lutz, Pat McClanahan, Martha Sue McCulloch, Jean Keen, Betty Manning.
ELEVENTH ROW: Kay Michell, Carroll Morris, Shirley Morse, Hanna Neiman, John Paul, Anne Reed, Marilyn Sarles, Sue Sanders, Jean Stuart, Sally Stepter, Jolene Woodson.

Little Theater

A delightful mixture of talent and ham are served regularly every other Monday afternoon at the meeting of Mr. Morgan's Little Theater. Here, would-be actors and actresses give expression to their dramatic inclinations through impersonations, pantomines, musical renditions and dialects. Not content with entertaining each other at the meetings, the members never hesitate to accept invitations to display their talents by appearances on the assemblies. Who knows but that this group may produce another Lunt and Fontaine!

H. BUSH
MORGAN, Sponsor

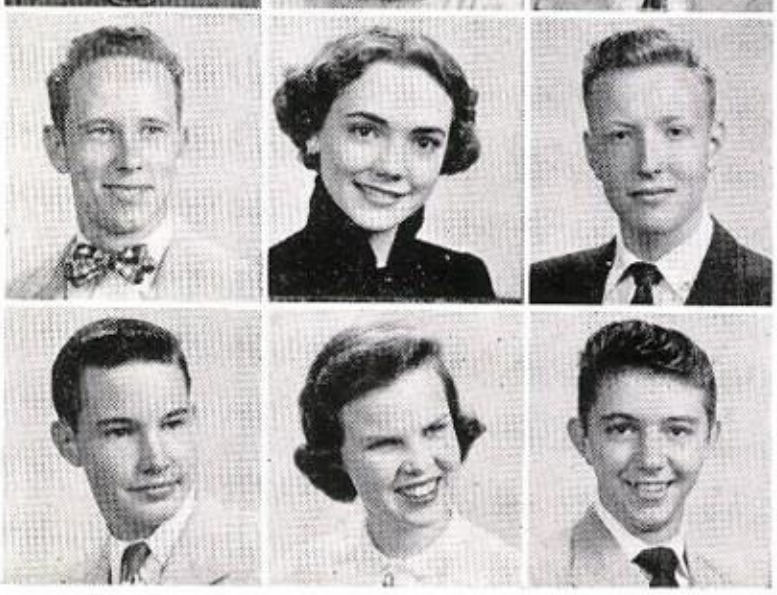

FIRST ROW: Adena Allen, Catherine Blaize.

SECOND ROW: Nancy Blackwood, Rosemary Brock, Gloria Coffin.

THIRD ROW: Betty Crow, Gail Daugherty, John Evans, David Gibson, Yuvonne Gibson, Jo Anne Harris, Karolyn Kucera.

FOURTH ROW: Carol Leavell, Wacil McKnight, Jane Moon, Pat Murphy, Pat Preston, Peggy Prock, Mike Riley.

FIFTH ROW: May Beth Seale, Linda Steere, Jackie Turner, Sandra Thompson, Ruth Ann Vance, Lester Walthers, Patricia Willingham.

SIXTH ROW: Melvetta Blakeney, Evelyn Bonner, Lucretia Cathey, Joy Dabney, Joan Davidson, George Elson.

SEVENTH ROW: Geraldine Erwin, Mary Carolyn Johnson, Herbert Kregel, Sylvia Males, Lucy Martin, Elbert Norton.

EIGHTH ROW: John Powell, Pat Parker, Dick Thomas.

NINTH ROW: Gayden Thompson, June Thornton, Billy Woodruff.

Senior Honor Library Council

here can I find a book on geology . . . or one of those new novels . . . the magazines with the latest information on atomic weapons?" Such stions are familiar to the Library Council, an honorary organization that sts in the regular library routine. Members, recommended by teachers in ard to scholarship, leadership, co-operation and service, also aid in ating a quiet atmosphere in the library.

HELEN BRAACK, Sponsor

FIRST ROW: Don Barnes, Joann Barnett, Barbara Bliss, Joy Dabney.
SECOND ROW: Lloyd Dosterschill, Billy Bob Evans, Charles Greer, Sonny Hargrove, Jere Hayes, Marjorie Houtchens, Lida Litvin, John Paul.
THIRD ROW: Robert McGlashan, Sally Stepter, Gayden Thompson, James Truitt. Lester Walthers, Billy Woodruff, Donna Willet.

URTH ROW: Peyton Barfield, Carol Baer, Joan Blair, illy Booziotis, Elizabeth Cato, Mariruth Chitwood.

TH ROW: Connie Drake. Jeanne Egan, George Gearner, ichard Gentry, David Gibson, Yuvonne Gibson.

TH ROW: Henry Goff, Nell Ann Harris, Martha Hart, etty Jean Hunter, Marsha James, Thomas Lagow.

VENTH ROW: Cecelia Longaker, Wayne McKeller, Robert McDonald, Jane Moon, Pat Parker, Margaret Pearson, Gilbert Petty, Jr., Betty Pike.

HTH ROW: Chloe Reeve, Mike Riley, Charles Snowden, inda Steere, C. A. Tubbs.

NTH ROW: Lengel Van Wart, Elizabeth Vaughan, Chloie White, Ruth White, Patricia Willingham.

Art Service Club

Paint pots, crayons, and talent galore are the distinguishing features of the Art Service club, under the direction of Miss Merle Fincher. Willing hands and creative minds keep Wildcats in circulation with eye-catching posters and exhibits. This artistic group, just organized this year, stands out as one of the most co-operative and serviceable in Woodrow Wilson.

FIRST ROW: Beverly Allen, Celeste Bedinger, Jo Benthul, Peggy Blackwell, Billy Johnson.

SECOND ROW: Elizabeth Cato, aPtty Clarks Virginia Cullison, Gail Daugherty, Billie Den

THIRD ROW: Doreen Gish, Silver Graf, Mar James, Janie Hanson, Jean Keats, Dianne Kamy, Jane Moon, Merle Fincher, sponsor.

FOURTH ROW: Marguerite Addison, Billy Boozic Barbara Bowdoin, Ann Grote, Linda Kimbr Cynthia McCollum, president.

FIFTH ROW: JoAnn McDonald, Ann Reed, Yvo Rodgers, Rusty Skinner, Dick Thomas, Har Wright.

Projectionists

Dark and dreary-looking as it may seem, Room 208 is not the chamber of horrors — only the projection room, well-equipped with dark curtains, black shades, and other essentials. Here the students who have learned how to screen the movies give freely of their regular study time to help with the visual education program. And not only must the qualified projectionist know how to run the machine, but he must also have a multitude of tricks up his sleeve, touse in case of difficulties.

FIRST ROW: Pat Howell, JoAnne McDonald, Leon Withers, C. L. Ford, sponsor.

SECOND ROW: Mary Jo Cassidy, Jo Hauerwas, Tom Lagow, Johnny Lambert, Mary Lou McGee.

THIRD ROW: Wendell McIver, Ed Moore, Jerry Pringle, Mary Lou Terry.

Study-Hall-Four Council

hearty welcome to students coming to Woodrow's Hall 4 from out of city is ne of the annual projects of the Hall Four Council. This organization, a group representative students, also works out guides for study hall conduct and olds weekly meetings to solve study hall problems. Mrs. Jeannette Hill is the onsor

Mrs. Jeanette Hill, Sponsor

FIRST ROW: Sharon Alexander, Joyce Benthul, Barbara Berthier.

SECOND ROW: Billy Booziotis, Bob Burnett, Carol Ann Cannon.

THIRD ROW: Claudette Cockrell, Lawson Davis, Joan Davidson, Jean Douglas, Jan Eason, Mary Anne Elson, Helen Fason, Mark Fugitt, Sarah Gadd.

FOURTH ROW: Ronnie Glenn, Gail Griffith, Beverly Haddix, Glenn Jetton, Jerry Kelly.

FIFTH ROW: Robert McDonald, Shelby Rash, Chloe Reeve.

SIXTH ROW: Rudy Rhoads, Jane Ruhland, John Saulsman.

SEVENTH ROW: James Speight, Cherry Linn Stark, Elizabeth Vaughan, Travis Barnett.

EIGHTH ROW: Elton Wade, Chloie White, Norma White, Patsy Patrick.

NINTH ROW: Joe Davidson, Mary Ferrell, Paul Fincher, Joe Gibson, Larry Gist, Jack Grimes, Derrell Hosea, Herbert Kregel.

TENTH ROW: Donna Leyrer, Joan May, Aline Nix, Robert Parrett, Sue Sanders, Marilyn Sarles, Evelyn Vaughn.

Pan American Student Forum

Saludos, amigos! The Pan American Student Forum is an organization for Spanish students, for the purpose of making friends both among the members and between this country and the nations of Latin America. The Wednesday afternoon meetings are held twice monthly.

Mabel Turman, Sponsor

FIRST ROW: Beverly Allen, Vernelle Allen, Robert Ashmore, Robert Austin, Gay Ann Baugher.
SECOND ROW: Robert Berg, D'Nell Bingham, Lynette Blum, Patsy Boyer, Nealy Word.
THIRD ROW: Shirley Carter, Darleen Chapman, Charles David Clark, Gloria Coffin, Doris Ann Coleman, Betty Crow, Esther Crawford, Mary Frances Cunningham, Kathleen Davis, Jean Douglas, Peggy Dunn, Ronald Eddy, Ruth Edwards.
FOURTH ROW: Barbara Evans, Barbara Fennell, Denise Foster, Carol Frank, Sarah Gadd, Celesta Garrett, Donald Greer, Sue Greer, Carol Hughey, Dorothy Haden, Wanda Hoy, Marilyn Hale, Jane Hall.
FIFTH ROW: Nancy Harwell, Pat Haynes, Ann Heddens, Pat Hicks, Evelyn Higgins, Betty Howell, Dolores Hunter, Richard Huff.
SIXTH ROW: Ann Hutchinson, Beverly Ingram, Wanda Jennings, Sammy Lou Jones, Gene Jameson, Sandra Johnson, Judy Knight, Karolyn Kucera.

SEVENTH ROW: Frances Lagow, Paula Lammon, Johnny Lambert, Barbara Lawler, Janet LaBorne, Dale Lawler, Betty Lish, LaClare Leger.
EIGHTH ROW: Lynn Littleton, Cecelia Longaker, Lynn McCurdy, Mary Sue McClendon, Karen Mankins, Wacil McKnight, Dolores McLean, Maxine Morris, Myra Morris, Jane Moss, Natalie Munves, Patsy Nichols, Carolyn Owens.
NINTH ROW: Suzanne Palmer, Josephine Parks, Patricia Patillo, Dorothy Payne, Ro Perkins, Marcia Pickering, Mary Lu Pike, Barbara Pledger, Patti Porter, Joh Powell, Marietta Pratt, Glenda Kay Ray, Patty Reynolds.
TENTH ROW: Nancy Riley, Bernice Rusk, Sally Robertson, Mary Rogers, Joan Rotter Roy Joplin, Margie Sharber, Caroline Savage, Judy Scruggs, George Sorenson Linda Steere, Donna Stewart, Janice Stone.
ELEVENTH ROW: Ewing Lee Stout, Marilyn Taylor, Sylvia Terry, Pat Tharp, Thelma Rice, Pacheco Umphress, Carolyn Wordsworth, Martha Watson, Emilyne Weed Pat White, Julia Wharton, Ellen Willis, Judy Wood.
TWELFTH ROW: Jackie Banack, Bill Bowers, Hazel Collins, Joy Dabney, Jean Keen Ralph McClure.
THIRTEENTH ROW: Larry McCurdy, Aline Nix, Roxelyn Robbins, Bobbie Schroeder Evelyn Vaughn.

WOODROW WILSON HI-Y

FIRST ROW: Tommy Ray, Nathan Zeimer, Gayden Thompson, Jim Bob Cornish, Jim Furlong, "Sleepy" Evans.

SECOND ROW: Peyton Barfield, Bob Phillips, Bobby Gibson, Garri Boyd, Jimmy Anderson.

NOT PICTURED: Henry Goff.

Jim Rogers
Dallas YMCA
Representative

Bill Leavell,
Sponsor

The purpose of the Hi-Y Club is to create, maintain, and extend throughout the school, home, and community high standards of Christian character. It is a Y.M.C.A.-sponsored club in co-operation with the schools.

Programs are designed to meet the needs and interests of high school boys. Highlight of the club's activities is participation in the "Youth-in-Government Conference," which is held in Austin each year, at which delegates from clubs throughout Texas run the state government for three days.

Sponsor of the Woodrow Wilson chapter of Hi-Y is Bill Leavell.

Irving Berlin
Carlton Wilson
Ronnie Stenzel
Ronald Fox

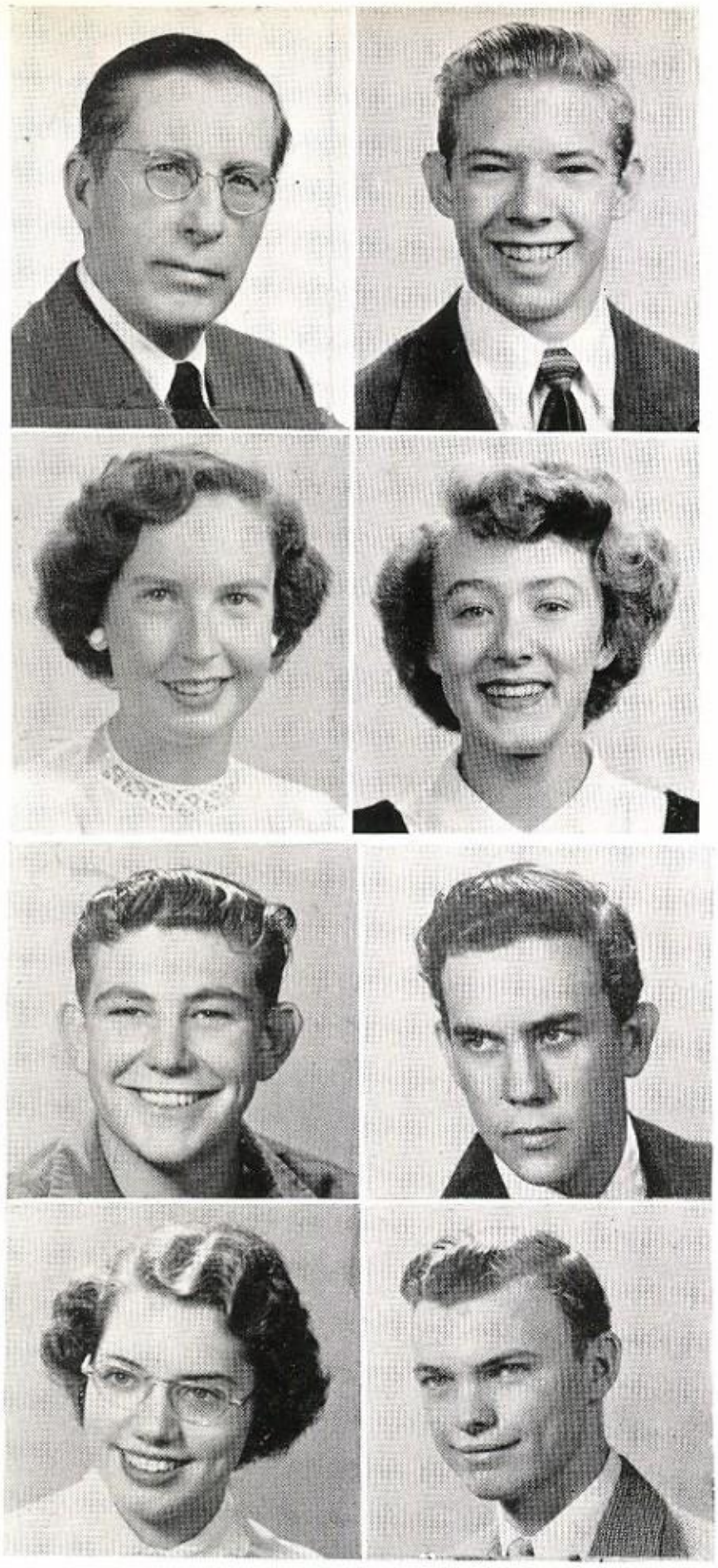

Organ Guild

No chopsticks allowed here!! These privileged characters don't hide their talents under a bushel, for we hear the delightful strains of our new organ all through the day. Among the high schools of Texas the guild is another *first.*

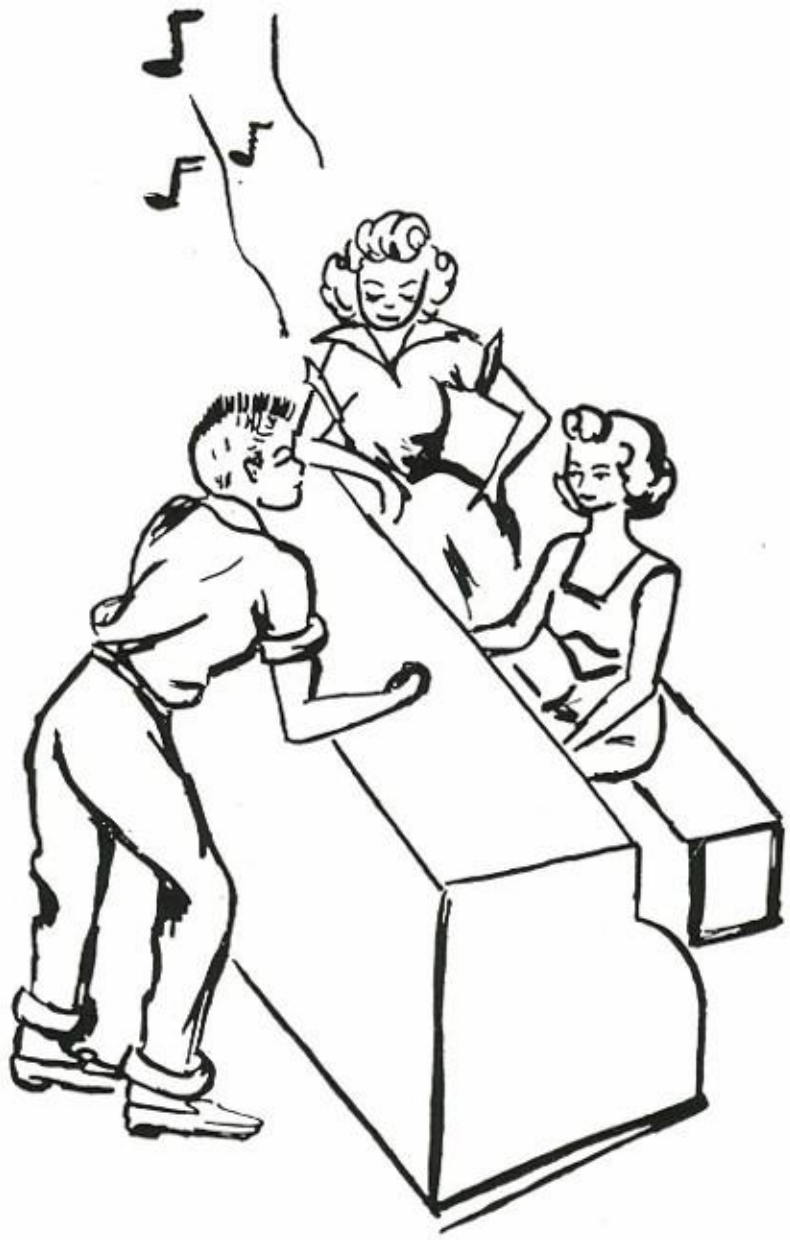

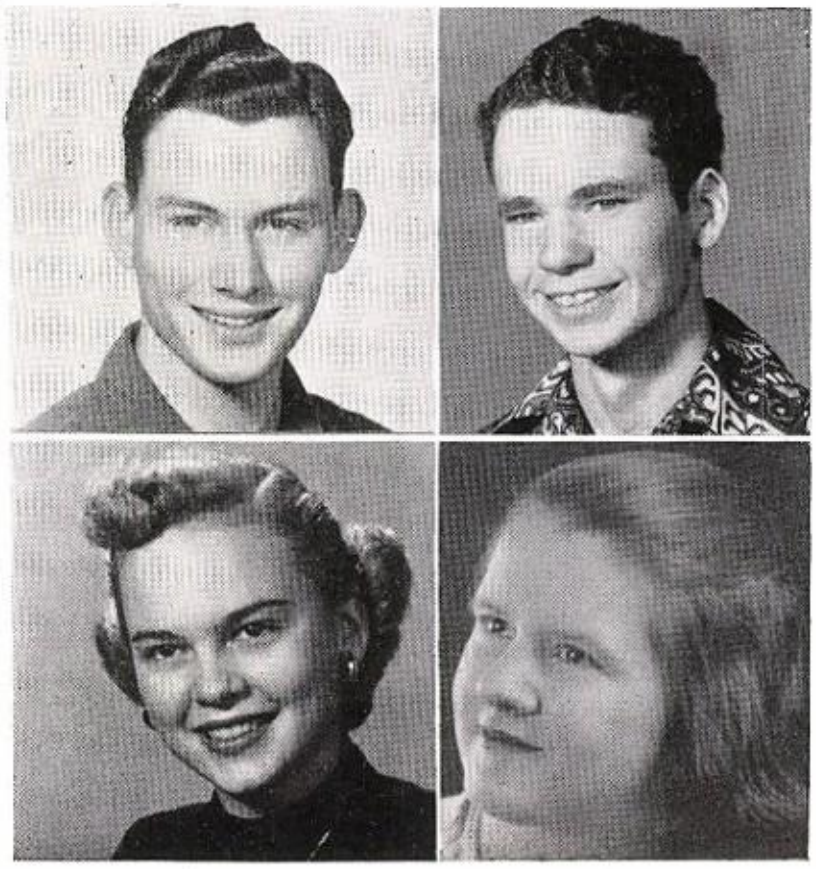

FIRST ROW: H. Bush Morgan, sponsor, Mike Connell.
SECOND ROW: Mary Carolyn Johnson, JoAnn McDonald.
THIRD ROW: Ronnie Glenn, Donald Greer.
FOURTH ROW: Betty Harlan, Roy Joplin.
FIFTH ROW: Herbert Kregel, Johnny Lambert.
SIXTH ROW: Camille McClesky, Patsy Smith.

The Majorettes

Sherry Lutz

Gail Hackler

Head Majorette
Geraldine Erwin

Opal Sharpe
Barbara Galleher
Janie Hanson

THE CONCERT BAND

GEORGE ROYSTER
Director

FIRST ROW: Phillip Armstrong, Peyton Barfield, Don Barnes, Celeste Bedinger, David Bodenheimer, Bill Buchannan, Earl Carter, Gary Coats, Phillip Collier, Gene Collins, Mike Connell, Mike Cornwall.

SECOND ROW: Mary Francis Cunningham, Bill Crawford, Robert David, Arthur Denim, John Deithloff, Billy Bob Evans, Jim Fleisher, Jerry Galbraith, Robin Garner, Bill Gensler, Reagan George, Mike Godwin.

THIRD ROW: Jack Grimes, Robert Griffin, Ewen Hail, Henry Harris, Diane Hopkins, Helen Houser, Carl Jackson, Jimmy Kirkwood, Larry Leslie, Mac Magbee, Jim McBride, Ronnie McCormick.

FOURTH ROW: Susan McLaughlin, Hal McCommas, Phillip Ollman, Jack Norwood, Billy Jack Newman, Janet Phillips, John Petrakis, Leland Pratt, Terry Perkins, John Paul, Pat Preston, Frances Phillips.

FIFTH ROW: Lewis Ray, Mike Riley, Roxelyn Robbins, Bobby Reeves, Bernice Rusk, Freddie Reeves, Tommy Reynolds, Richard Ross, Haden Rawlinson, Terry Sullivan, Bayard Smith, Ben Schmid.

SIXTH ROW: Mary Ann Shaw, Charles Sanders, John Saulsman, Opal Sharpe, Bobby Wainscott

SEVENTH ROW: Frank Wilcox, Freddie Young.

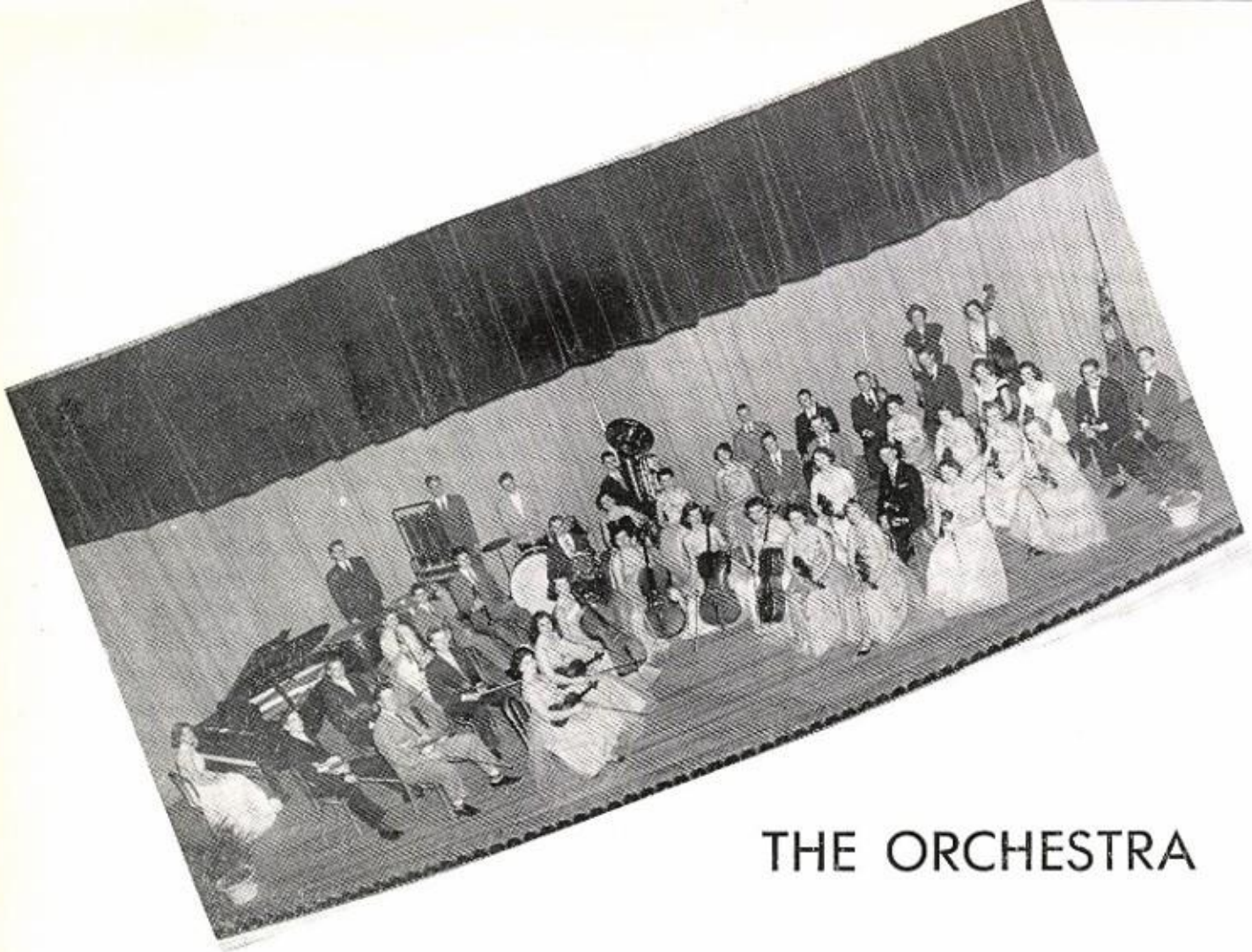

THE ORCHESTRA

FIRST ROW: Walter Lee Abbey, Mike Connel, Sylvia Males.
SECOND ROW: Avanell Bauguss, John Paul, Oscar Rieffler.
THIRD ROW: Bill Crawford, Roxelyn Robbins, Bayard Smith.
FOURTH ROW: Jerry Clary.
FIFTH ROW: Tommy Hunington, Ann Worthington, Rosanne Wylie.
SIXTH ROW: Barbara Dunn, Norman Dyer, Barbara Evans, Jim Fleischer, Lois Gault, Helen Hollingsworth.
SEVENTH ROW: Judy Jeffers, Barbara Jensen, Judy Knight, Andre Lutz, Mack Magbee, Lynn McCurdy, Susan McLaughlin, Donna Stewart.
EIGHTH ROW: Patti Porter, Pat Preston, Jerry Pringle, Bobby Reeves, Bernice Rusk, Wysondria Scott, Sunny Smith.
NINTH ROW: Fred Stone, Pacheco Umphress, Robert Wainscott, Frank Wilcox, Lolita Williams, Patricia Willingham.

EVELYN ROBBINS
Instructor

"THE BAND"

ANNA
WOODRUFF
Director

FIRST ROW: Sherry Rogers, Mickey Pledger, Lolita Williams, Gail Anderund, Beverly Allen, Bill Woodruff, JoAnne Smith, Diane Stovall, Sylvia Males, Bonnie Higgins, Marie Morris, Harriet Green.
SECOND ROW: Patricia Willingham, Anita Mayo, Betty Duggan, Donald Greer, James Graves, Gene Collins, Jack Norwood, Inell Armstrong, Darleen Chapman, Carolyn Roderick, Nealy Word.
THIRD ROW: Janice Stone, Dale Lawler, Mignon Harris, Doris Soule, Tom Bransom, Jim Furlong, Paul Morlirtzer, Richard Ross, LaVern Climber, Sandra Stafford, Carol Jane Hight, Virginia Hack.
FOURTH ROW: Betty Strickland, Elizabeth Cherry, Suzanne Burnett, Sally Robertson, Gary Burns, Bobby Cagle, Louis Ray, Linda Brunken, Jeanette Dixon, Joan Lee, Wanda Wilson.

THE CHORUS

Time Crusader

8. Pat and Gloria bring in their layouts for that final O.K. from Lindu.

9. The eleventh hour finds Cynthia and Patty bearing down with the elbow grease.

10. The ultimatum

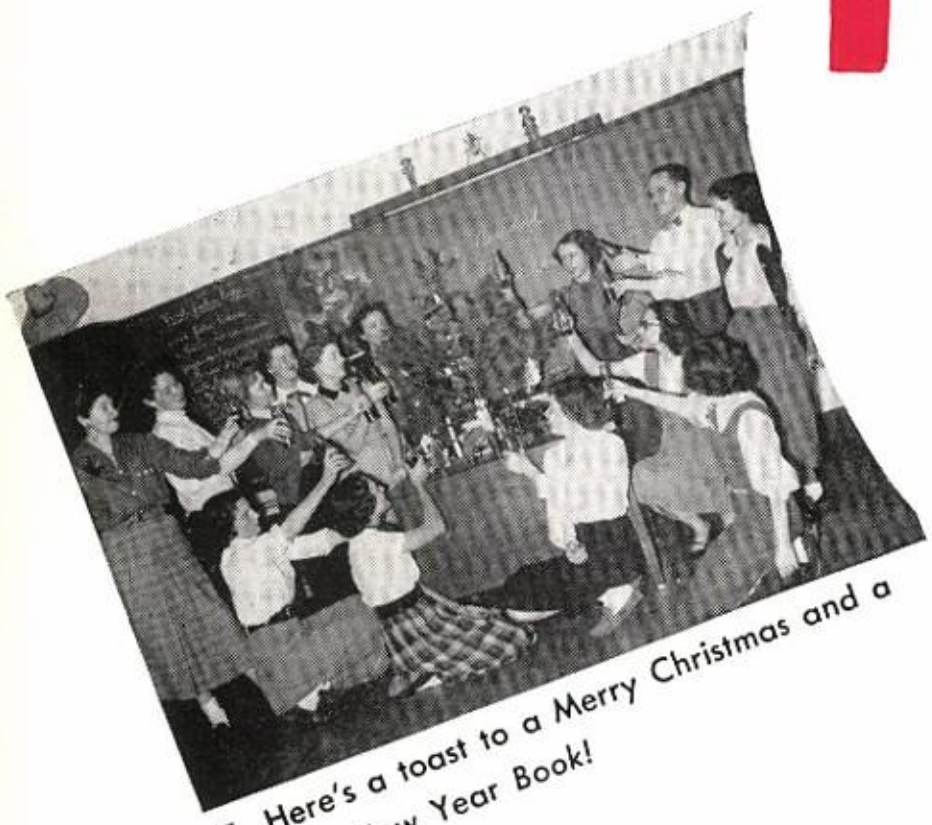

7. Here's a toast to a Merry Christmas and a Happy New Year Book!

6. Allen and Kucera — famous glue and ruler team.

5. Now . . . a

been issued!!!

1. Co-editors, Kimbriel and Saulsman, give the Crusader sales a boost.

2. Helen and Joanne — early beginners on that long hard grind.

and the Staff

3. "Congratulations, Mrs. Francis, Congratulations to you . . ."

om our sponsor.

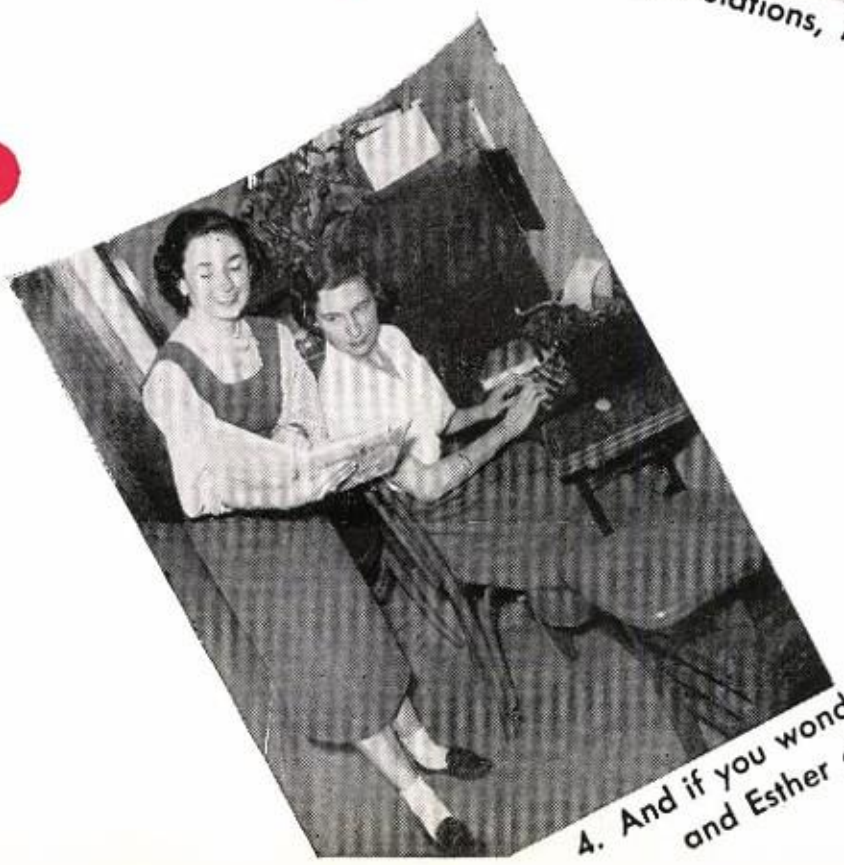

4. And if you wonder where Catherine and Esther got this year's "copy" . . .

The Woodrow

Published by the Students of the

Busy Journalists, Carlton Wilson, Reba Seale, Mike Riley, Betty Green, Ruth White, and Judy Williams look over the latest thing in newspapers, the "Woodrow Wilson News".

The exchange papers give Carlton Wilson, David Gibson, and Mike Riley a thing or two to create a mild roar about.

Joyce Davis and Patsy Patrick tak time out to "watch the birdie" for Ann Griffin, while Rusty Skinne Norma Jackson and Mary Emily Fe guson keep the business going.

Sally Stepter and Barbara Short give Hannah Neiman a few notes to type, while Jackie Smart, Dorothy Gathings and Barbara Embler read the latest news.

Carol Leavell
Gloria Coffin

Co-editors:

Wilson News

Woodrow Wilson High School

Jean Stuart and Pat Howell get some tips from the professionals while Reba Seale and Shirley Morse give the final polish to a new story.

Jean Carney, Mary Lee Partin, Nell Ann Harris Jackie Smart checks the supply of cuts, as and Geraldine Erwin think up new ideas for the next issue.

. . . And they call this work . . . Carol Leavell, Susan Price, Marjorie Davis, Joann Barnett, Carol Frost and Marlene Hardwick relax and review the passing world.

Co-editors:
Lida Litvin
Ruth Ann Vance

Carlton Wilson points out a model sports article for Jimmy Anderson, David Gibson and John Evans to read.

Co-editors:
Joyce
Bynum
Barbara
Beasley

Senior

FIRST ROW: Peggy Wade, Barbara Oakes, Ann Worthington, Jean Egan, Carolyn Kasper, Marian Ray, Charles Snowden.

SECOND ROW: Carolyn Weir, Rhonda Davis, Charlie Johnson, Billie Dennis, George Gearner, Wanda Tiner, Jeanet Stuart.

THIRD ROW: Bette Jones, Robert McDonald.

FOURTH ROW: Jackie Lonquist, Marjorie Houtchens.

FIFTH ROW: Pat York, Shirley Fry.

SIXTH ROW: Patsy Patrick, Pat Phipps.

SEVENTH ROW: H. R. Patterson, Sarah Barber

EIGHTH ROW: Jude Williams, Gary Leslie.

NINTH ROW: Barbara Embler, Martha Melton.

RST ROW: Jack Coleman, Joan Davidson, Paul Fincher, Linda Steere.

ECOND ROW: Wayne Key, Jean Tucker, Yvonne Rodgers, Joy Dabney.

HIRD ROW: Lucy Martin, Bobby Carson, Lloyd Dosterschill, Wayne McKellar.

OURTH ROW: John Powell, Adena Allen, Henry Goff, Karolyn Kucera.

FTH ROW: Yuvonne Gibson, David Gibson, Pat Parker, Jane Moon.

IXTH ROW: Dick Thomas, Patricia Willingham, Geraldine Erwin, Elbert Norton.

EVENTH ROW: Joan Barnett, Burl Smithart, Mickey Wiseman, Allen Greer.

IGHTH ROW: Jean Rubert, June Thornton, Evelyn Bonner, Ruth Wilson, Joe Davidson, Hannah Neiman, Joyce Hopkins, Billy Woodruff, Carol Leavell, Shirley Williams, Reba Seale.

INTH ROW: Fred Galley, Lucretia Cathey, Jean Carney, Richard Howard, Mary Carolyn Johnson, Johnnie Gregory, Melvetta Blakeney, Gail Daughtery, Keith Geddis, Gayden Thompson, Rosemary Brock.

ENTH ROW: Mike Riley, Lida Litvin, Lester Walthers, Barbara Bliss, Myra Frazier, Jackie Turner, Patsy Armor, Cynthia Wroten, Don Williams, Mary Lee Partin, Jackie Smart.

Publication

Co-Editors:
JoAnne Harris
Catherine Blaize

Yes, it is fun to live in America

AMERICAN BEAUTY
DALLAS
WILKINSON PAT. CO.
DALLAS